shoper9

Tally
POWER OF SIMPLICITY

Stock and Sales Visibility Implementation Guide

Shoper 9 HO and TallyPrime

Updated On:

09 November, 2020

Published By:

Tally Solutions Pvt. Ltd.

The information contained in this document is current as of the date of publication and subject to change. Because Tally must respond to changing market conditions, it should not be interpreted to be a commitment on the part of Tally, and Tally cannot guarantee the accuracy of any information presented after the date of publication. The information provided herein is general, not according to individual circumstances, and is not intended to substitute for informed professional advice.

This document is for informational purposes only. TALLY MAKES NO WARRANTIES, EXPRESS OR IMPLIED, IN THIS DOCUMENT AND SHALL NOT BE LIABLE FOR LOSS OR DAMAGE OF WHATEVER NATURE, ARISING OUT OF, OR IN CONNECTION WITH THE USE OF OR INABILITY TO USE THE CONTENT OF THIS PUBLICATION, AND/OR ANY CONDUCT UNDERTAKEN BY PLACING RELIANCE ON THE CONTENTS OF THIS PUBLICATION.

Complying with all applicable copyright and other intellectual property laws is the responsibility of the user. All rights including copyrights, rights of translation, etc., are vested exclusively with TALLY SOLUTIONS PRIVATE LIMITED. No part of this document may be reproduced, translated, revised, stored in, or introduced into a retrieval system, or transmitted in any form, by any means (electronic, mechanical, photocopying, recording, or otherwise), or for any purpose, without the express written permission of Tally Solutions Pvt. Ltd.

Tally may have patents, patent applications, trademarks, copyrights, or other intellectual property rights covering subject matter in this document. Except as expressly provided in any written licence agreement from Tally, the furnishing of this document does not give you any licence to these patents, trademarks, copyrights, or other intellectual property.

© 2020 Tally Solutions Pvt. Ltd. All rights reserved.

Tally, Tally 9, Tally9, Tally.ERP, Tally.ERP 9, Tally.Server 9, Shoper, Shoper 9, Shoper POS, Shoper HO, Shoper 9 POS, Shoper 9 HO, TallyDeveloper, Tally Developer, Tally.Developer 9, Tally.NET, Tally Development Environment, Tally Extender, Tally Integrator, Tally Integrated Network, Tally Service Partner, TallyAcademy & Power of Simplicity are either registered trademarks or trademarks of Tally Solutions Pvt. Ltd. in India and/or other countries. All other trademarks are properties of their respective owners.

Version: Stock and Sales Visibility Implementation Guide/3.0/November 2020

Contents

Introduction 1
Shoper 9 HO Installation 1
Type of Installation 3
SQL Configuration 4
Company Configuration 6
Template Selection 7
Licensing Server Configuration 8
Patch Updation 8
Scheduling Download 9
Shoper Patch Updater 10
Shoper Web Service Configuration 10
Flexible Report Installation 12
Shoper HO Implementation Configuration 13
Communication Mode for Synchronisation 13
Item Master Creation 15
Import item master from flat file: 17
Stock Grouping for Tally 19
UOM Definition 19
Assign Units to Items 20
Location Creation 20
Quick Create 21
Important Parameter 22
Pricing 22
Define Sales Tax 23
Synchronisation 24
Rule Configuration 24
Price Swapping 24
Synchronisation Schedule 25
Security Management 25
Manage Users 26
Showroom Authorisation 27
Manual Export of Data to Tally 27
TallyPrime Configurations for New Tally Company 30
Create a Company in TallyPrime 31

TallyPrime Configurations for Existing Tally Company 34
Dashboard Reports 39
Annexure - Prerequisites 40
Enable IIS 46
Enabling Named Pipe Activation for IIS 7.5 and Above 46
Enabling Named Pipe Activation for IIS 7.0: 47
Build an FTP Site 47
Install FTP on an Existing IIS Web Server 47
Add an FTP Site 48
Install SQL Server 2012 49
Support # 52

Introduction

This document describes the activities involved in the SSV solution setup. It provides step by step instructions starting from installation to master creation and synchronisation to report generation.

The basic hardware and software requirements for implementing SSV solution are given under the pre-requisites section. Ensure that all the recommended requirements are adhered to before starting implementation.

Shoper 9 HO Installation

The recommended Shoper 9 HO version for implementing SSV solution is Rel 2.7 or later. System prerequisites for Shoper 9 HO implementation are detailed out in the Annexure.

1. Go to **Shoper 9 HO Installer** folder.
2. Right-click **ShoperSetup.exe** and select **Run as Administrator**.
   The **Shoper 9 Setup** screen appears as shown below.

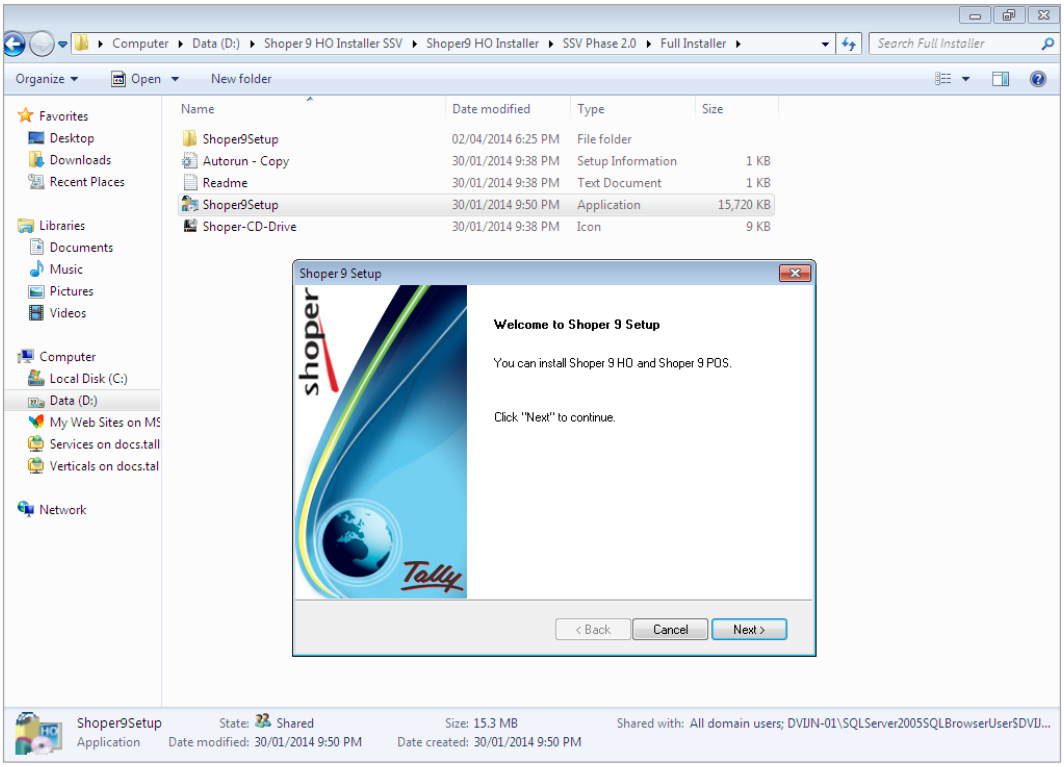

3. Click **Next** to continue.

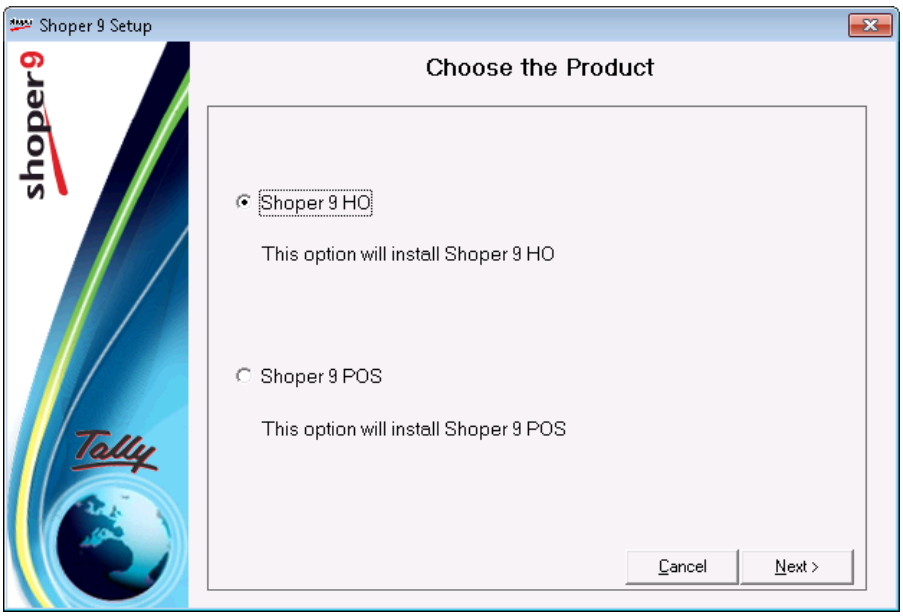

- Shoper 9 setup contains Shoper 9 HO and Shoper 9 POS installers.

4. Select **Shoper 9 HO** and click **Next**.

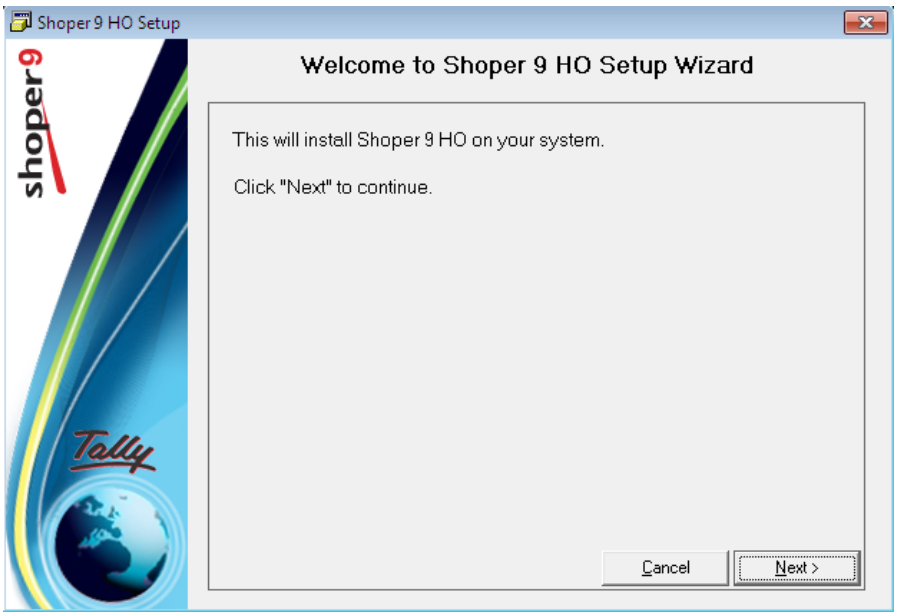

5. Click **Next** to continue.

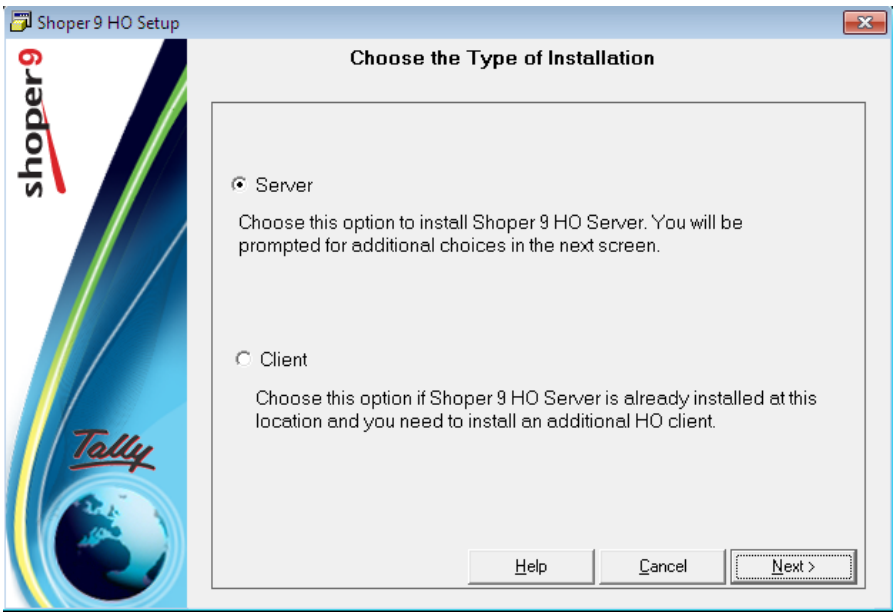

6. Select the type of Installation.

Type of Installation

- **Server**: To install the Base Server System (HO server system).
- **Client**: Client option is used to install an additional HO client on another system when Shoper 9 HO is already installed at the server (Base server system). Programs and database will reside on the server. The HO client connects to the server.

7. Select **Server** and click **Next**.
   While installing, the setup checks System Administrator rights, SQL Installation, IIS configuration, Registry entry and other prerequisites.
   Note: *IIS configuration is required for the online mode of communication and Flexible Report. IIS Configuration is not mandatory for Shoper 9 HO installation.*
   *** To configure the IIS refer pre-requisites documents for details.*

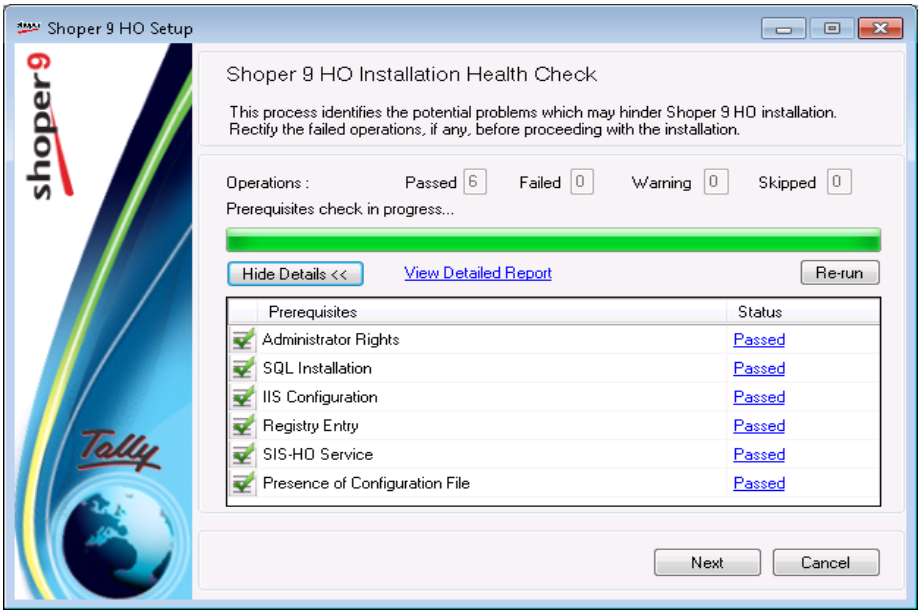

The setup should pass all the operations in health check for successfully installing Shoper 9.

If an operation from the prerequisites list fails the installation check, an error log will be created, which can be opened by clicking the status message for the failed operation.

8. Click **Next** to continue.

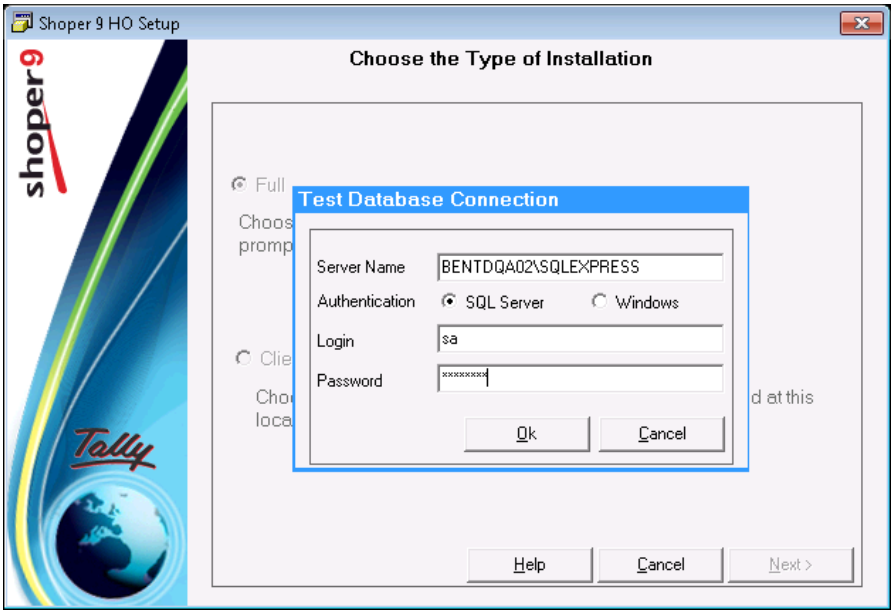

9. Provide the SQL credentials noted at the time of SQL installation.

SQL Configuration

The SQL Server Name will be the system name or system name followed by "\InstanceName". Contact your system administrator for SQL credentials.

10. Click **Ok**.
    Installation setup will establish a connection with SQL database.
    Note: *Shoper 9 HO Data and Application can be installed on separate Servers. Shoper 9 HO can be installed in Data Centre Server.*
11. Click **Next**.

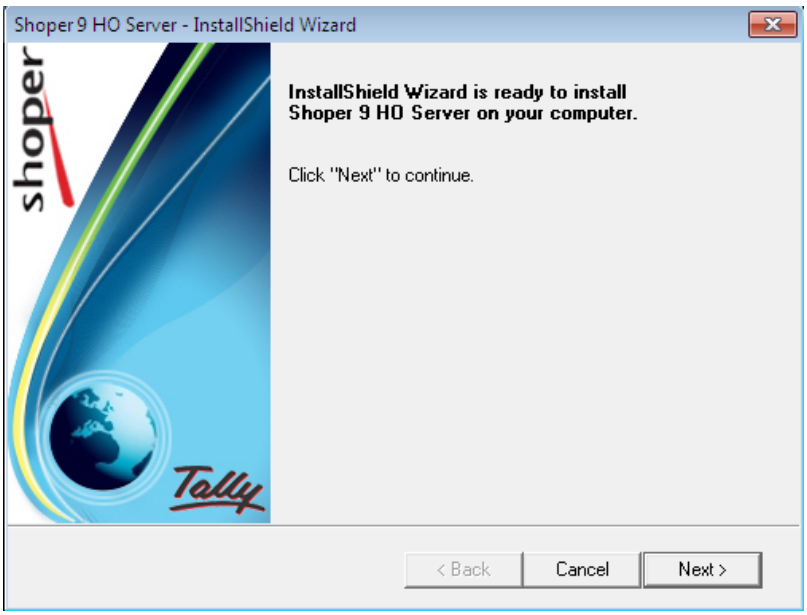

12. Click **Next**.
    Now that all the required selections are made, prerequisites are checked and database connection is established, Setup wizard is ready to start installing Shoper 9 HO application.

13. Click **Next** to continue.

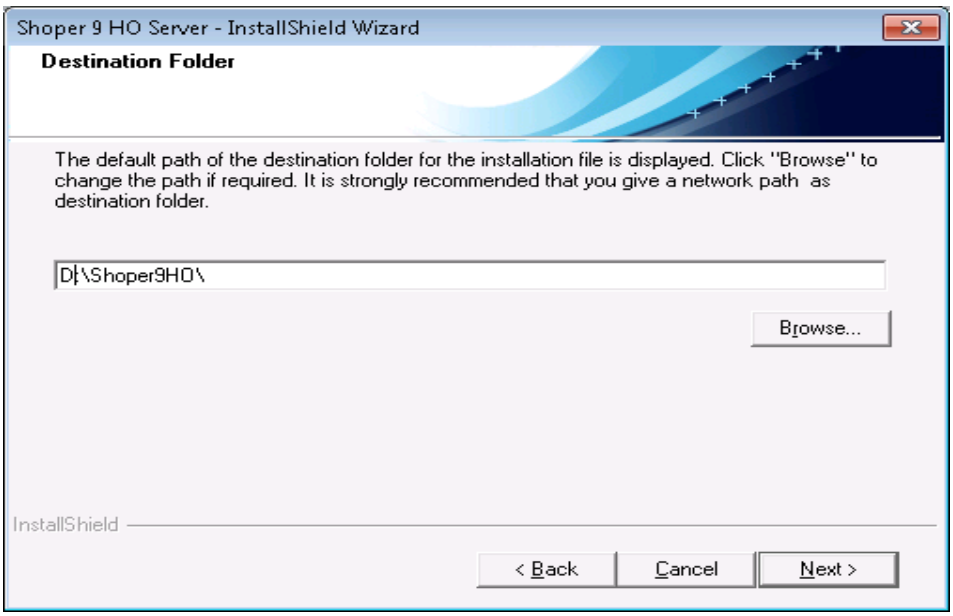

14. Browse and select the folder to install Shoper 9 HO application.

Shoper 9 Databases information - Advanced

Shoper 9 HO installer creates Shoper 9 HO application database (HO is the Head office code it can be changed in company information) and **tshsysdb** is the security database.

The data and log database files can be stored in data folder of application folder (only in case the Application Server is the same as the Database Server) or any specified drive. If the data folder is not specified it will create the database in the default data folder.

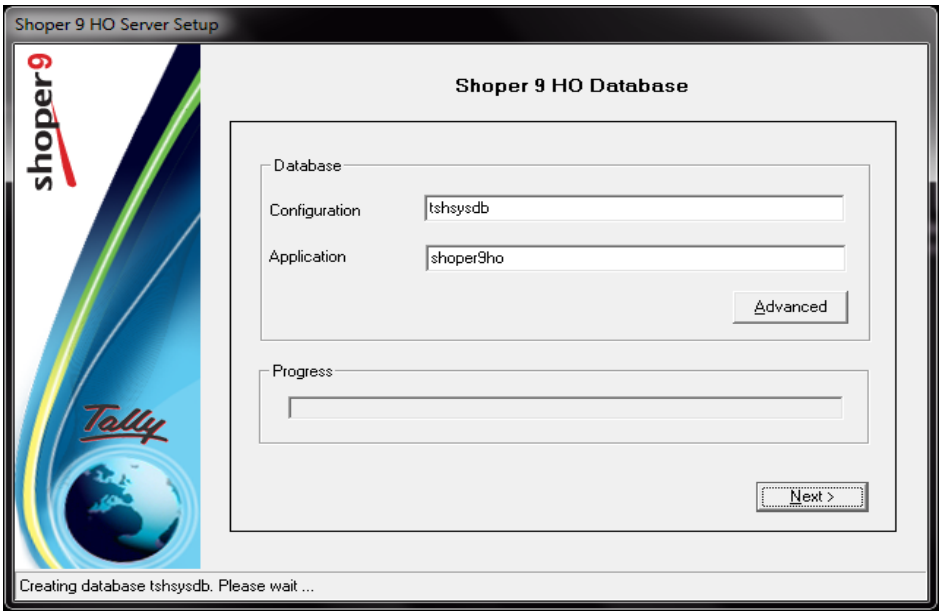

15. Click **Advanced** to specify Data, Log and Backup folders.

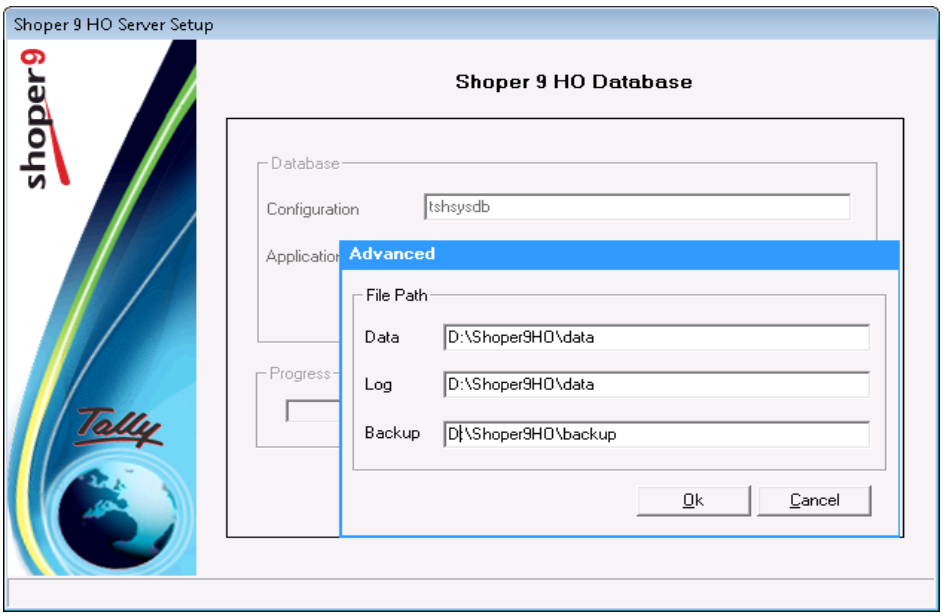

Note: *After providing the data file path if the following message is displayed, create the folders in the Application path.*

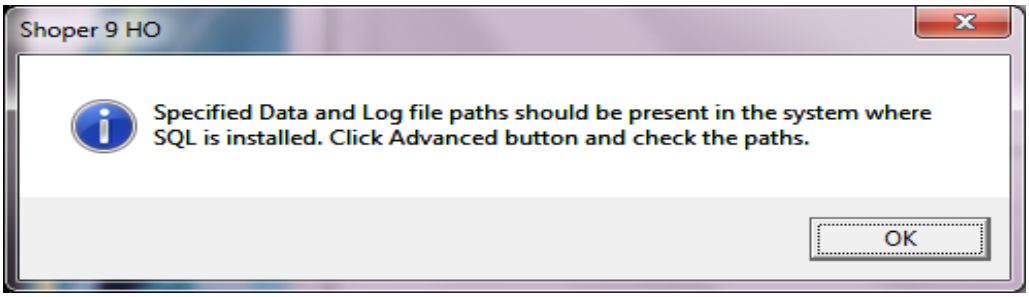

*Click **OK** to close the message and alter the data path by clicking Advanced.*

16. Click **Ok**.

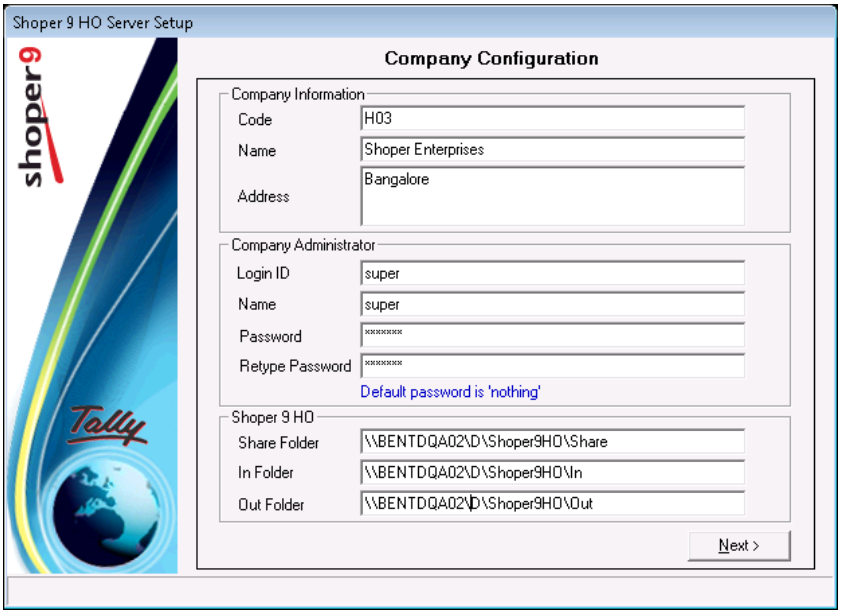

Company Configuration

Company general information, administrator login and share folder can be configured in this stage.

Enter a three-digit Alpha Numeric code as the HO Code, and specify the Name and Address in the given fields.

Default login username is **super** and the password is **nothing**. Change the default login id's, if required.

The **Share**, **In** and **Out** folders must be shared paths as they are used by client installations.

17. Click **Next** to continue.

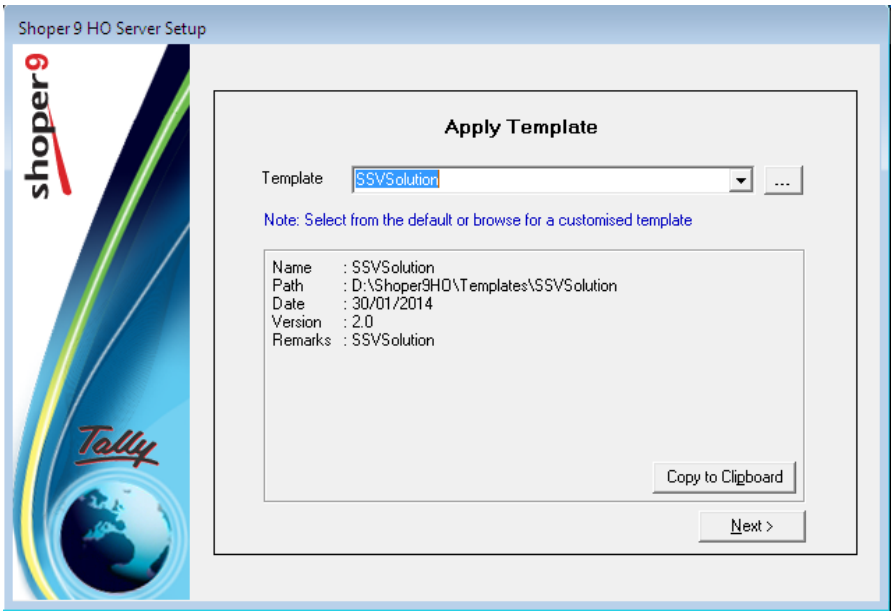

18. Select the template.

Template Selection

- SSV (Stock and Sales Visibility) is used for the Stock and Sales Visibility Shoper 9 HO and Tally.ERP 9 integration.
- The general template is used for default Shoper 9 POS and HO integration.

19. Select the template and click **Next**.

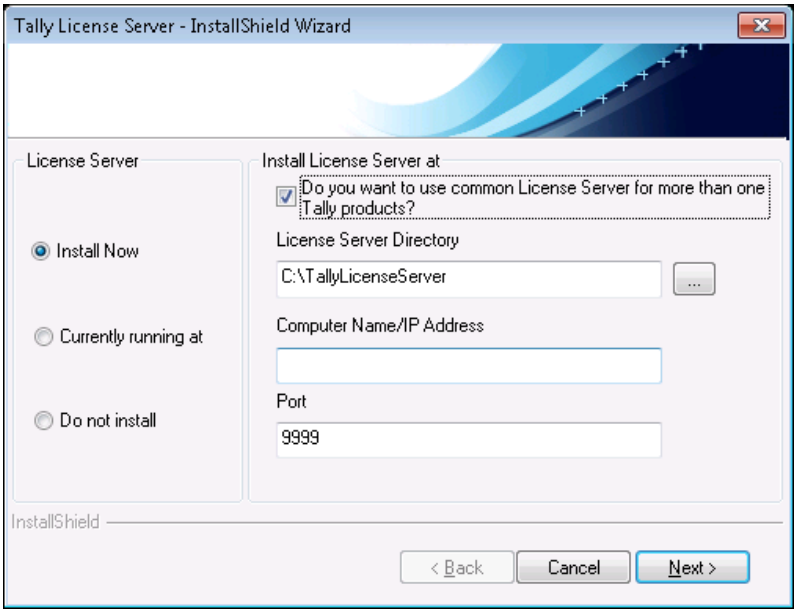

20. Configure the Licensing Server.

Licensing Server Configuration

a. Select **Do you want to use common License Server for more than one Tally products?**
   Check this option when you are using the same License server for Tally.ERP 9 and Shoper 9 HO.
b. Select the **License Server** option.
   - **Install Now**: Option is used to install new Tally license server.
   - **Currently running at**: Option is used to configure the license server details if Tally license server is already installed.
   - **Do not install**: Option is used not to install the Tally license server and not to share the license.
c. Provide the correct details and click Next to process Tally license server installation and then the AST setup.
   The installation wizard will install the application and display a message after successfully completing the process.

Your Shoper 9 HO installation is completed.

Patch Updation

Patches will be first downloaded using **ShoperPatchdownloader.exe** and then the patches are updated using **ShoperPatchUpdater.exe (**present in Shoper 9 HO application folder, shortcuts will be present on the desktop).

1. Double-click **ShoperPatchDownloader.exe** to download the patches.

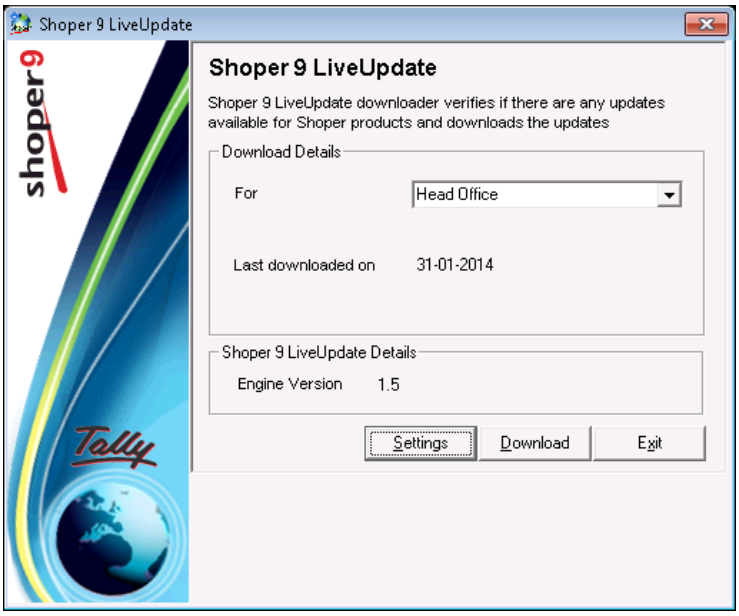

2. Click **Settings** to configure the download path of patches.

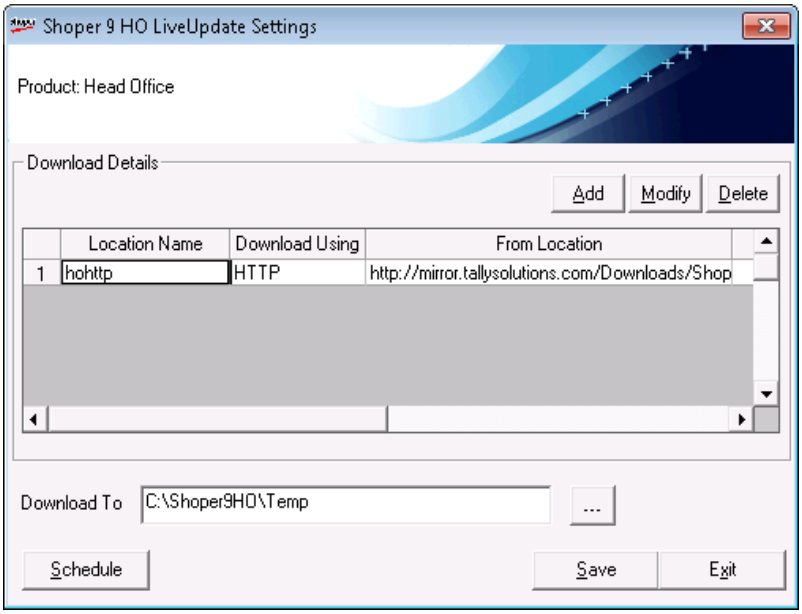

3. Browse and select the path and click **Save** to save the settings.
4. Click **Download** to download the patches.

Once the patches are downloaded it will prompt you to update the patches. Click **Yes** to start the update patch, **No** to close the patch update exe.

Scheduling Download

1. On the **Shoper 9 HO LiveUpdate Settings** window, click **Schedule**.
   The **Schedule your Download** window is displayed.

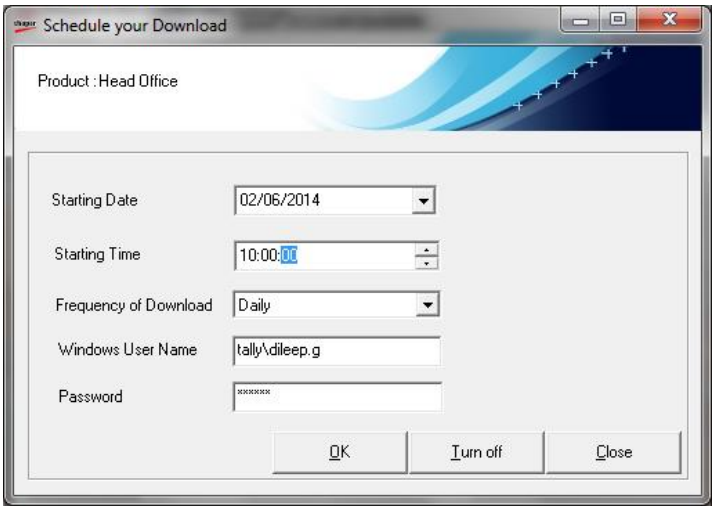

2. Schedule your download.
   a. Enter the **Starting Date**, the date when the download is scheduled.
   b. Enter the **Starting Time**, the time when the download starts.
   c. Enter **Frequency of Download**, frequency can be Daily, Weekly, Monthly or Once.
   d. Enter **Windows User Name**, Windows user login is used to download the files.
   e. Enter the **Password**.
3. Click **OK**.
   The new schedule details are saved.

***Note**: To turn off the scheduled activity, click **Turn off**.*

Shoper Patch Updater

7. Double-click **ShoperPatchUpdate.exe** in the application folder or the shortcut on the desktop.

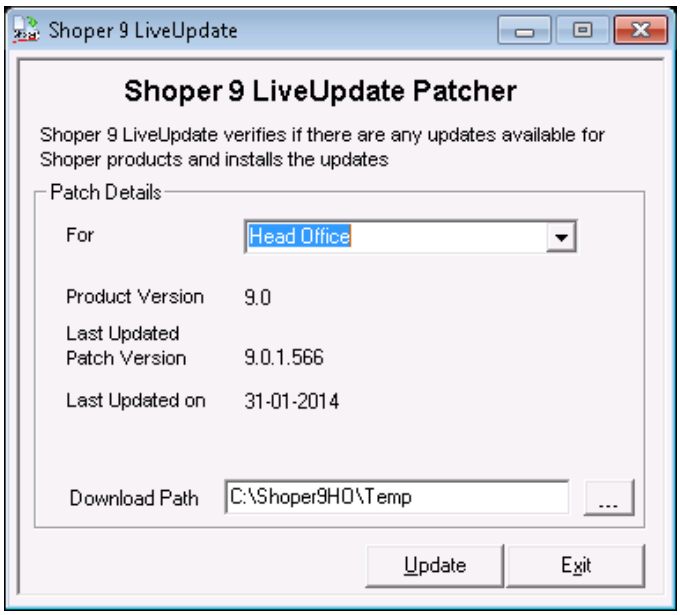

8. Click **Update** to start patch updation.

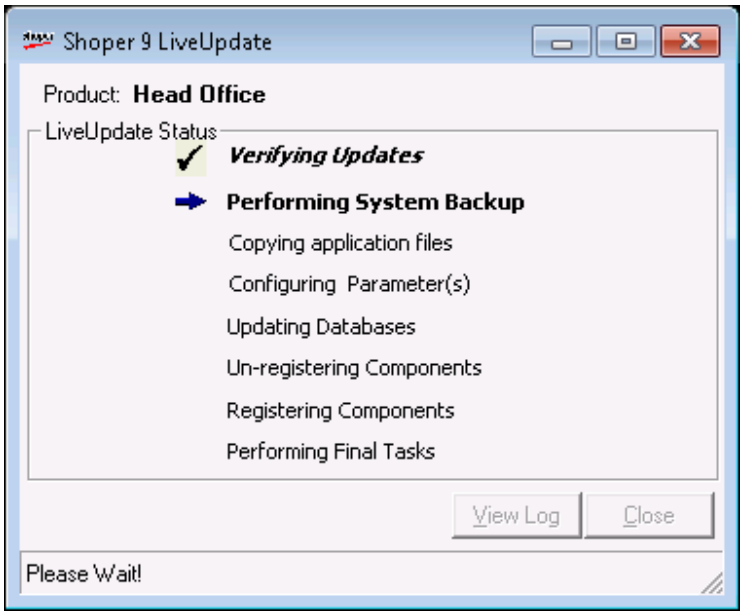

Shoper Web Service Configuration

If you want to use the HTTP (Online) mode of communication for Data Synchronisation, follow the below procedure to enable the webservice. (For the FTP mode of communication this is not required).

1. Go to Shoper 9 HO Application folder.
2. Right-click **Shprweb.exe** and click **Run as administrator** from the sub menu.
   The **Shoper Web Installation** screen appears as shown.

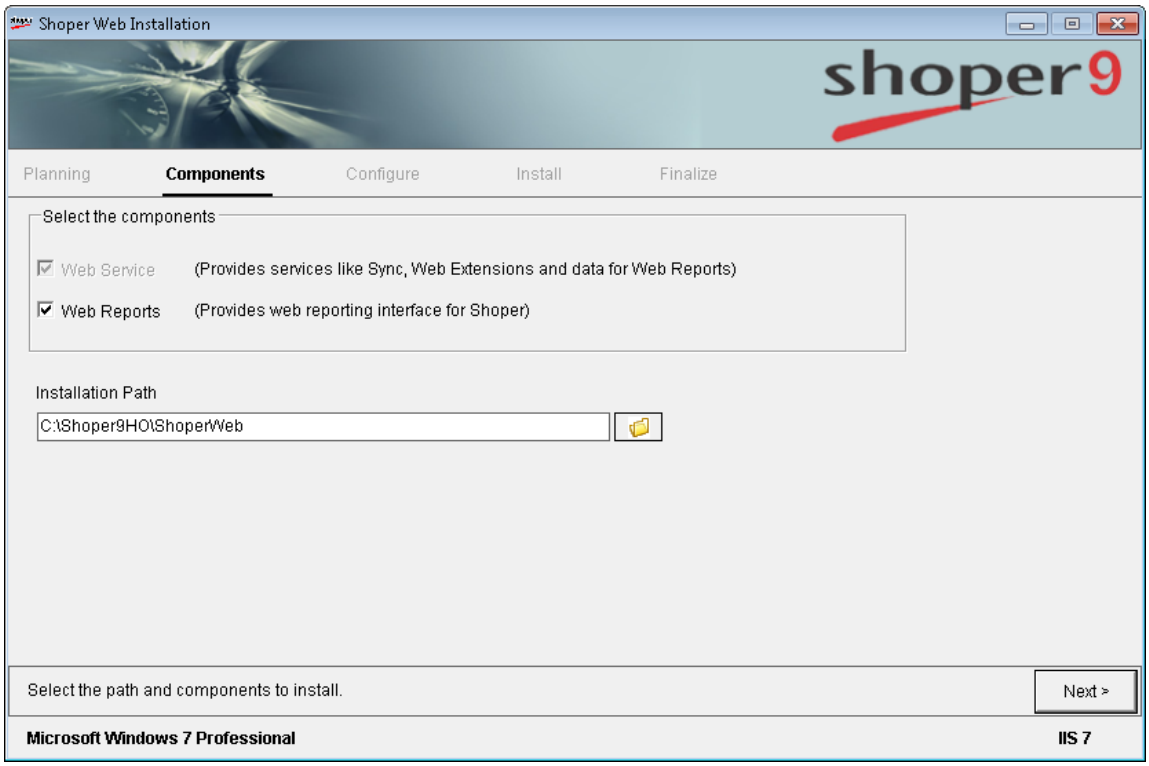

3. Click **Next**.

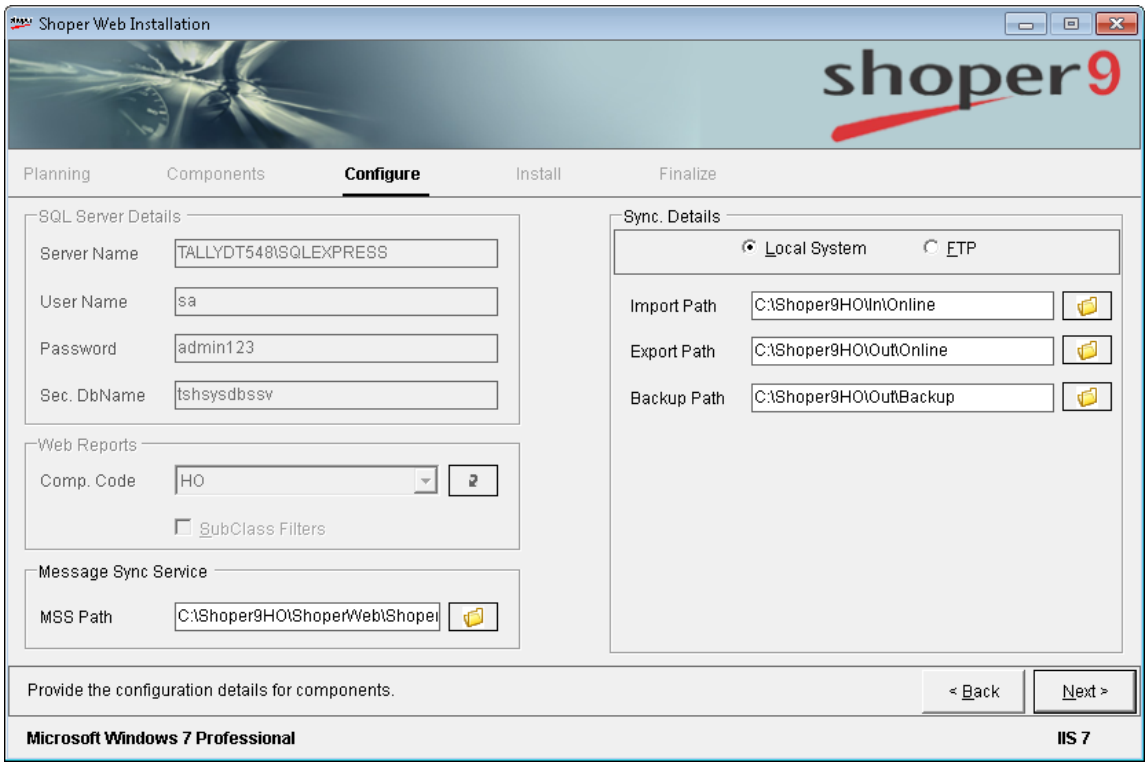

The Configure tab will display the default information.

4. Click **Next** to install web service.

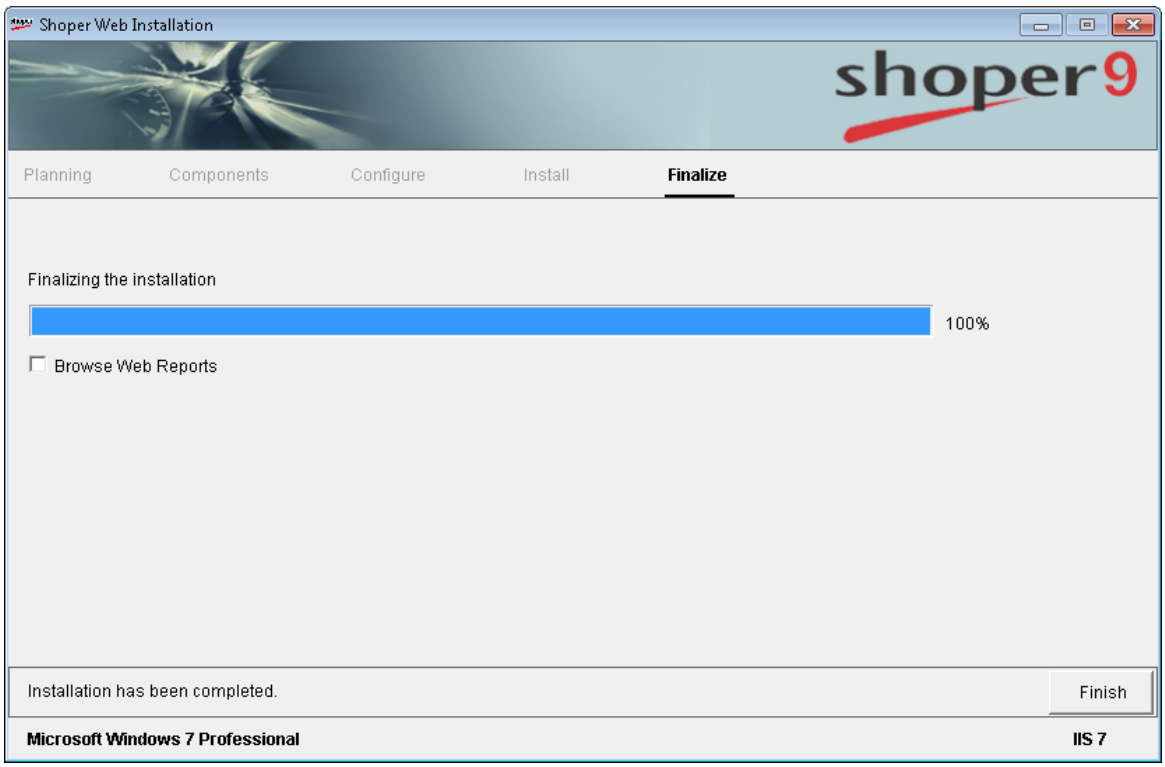

5. Click **Finish** to complete the Webservice installation.

Flexible Report Installation

Flexible reports allow you to view the reports from anywhere using web browser. Further, it gives you the freedom to design reports as per your requirements on the fly. This gives leverage of information to the employees on the go.

- Go to Shoper 9 HO Application folder, double-click **WebComponentsTool.exe**.

Shoper HO Implementation Configuration

When Shoper 9 HO sends Item Master to Tally.ERP 9 Locations the Item description field in Shoper 9 HO will be imported as **Item name** and the Stock No Unique Id as **partno** (part number).

By default, the parameter Item description unique across Item master is not enabled.

To enable the parameter,

1. Go to **Menu > Manage > Settings**.
2. Under **Categories**, select **Data Export-SSV**.
3. In the **Parameters** list, select the **Is Item Description Unique** check box.
4. Click **Save** and then click **Apply to Database**.

   Note: *If this parameter is not enabled then Stock Number will be concatenated to Item description and sent as stock item to Tally.ERP 9.*

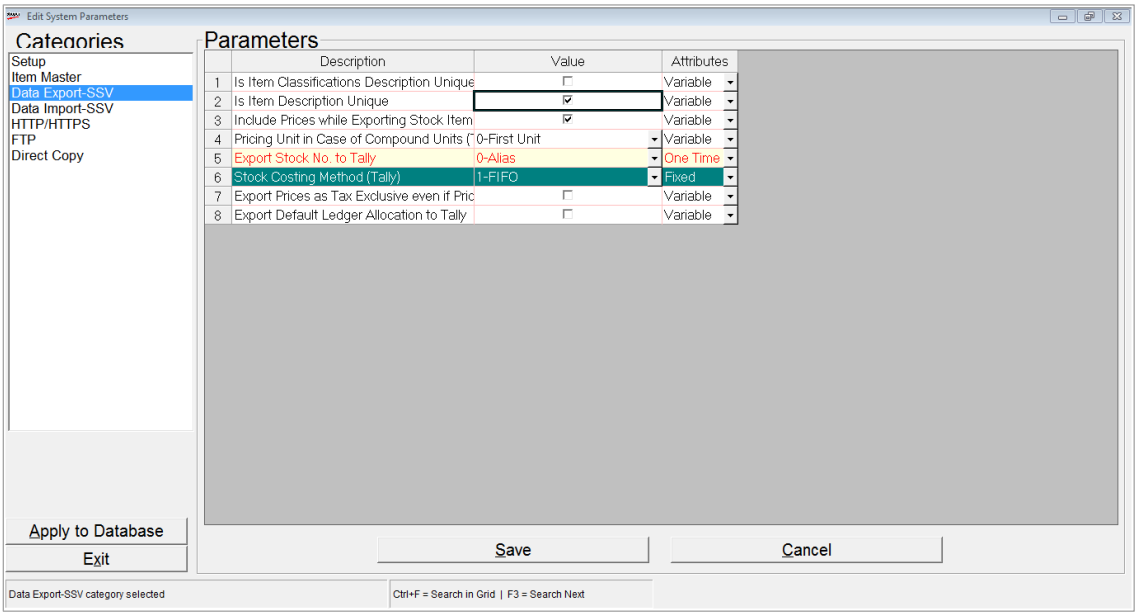

Communication Mode for Synchronisation

There are three modes of communication to synchronise with Tally POS.

- HTTP/HTTPS
- FTP
- Direct Copy

HTTP configuration

To use the HTTP/HTTPS (online) mode of communication static IP is required. The static IP can be availed from Internet Service Provider (ISP).

To configure HTTP/HTTPS,

1. Go to **Menu > Manage > Settings**.
2. Select **HTTP/HTTPS** under **Categories**.
3. Select the **Sync using Webservice** check box.

4. Click **Save** and then click **Apply to Database**.

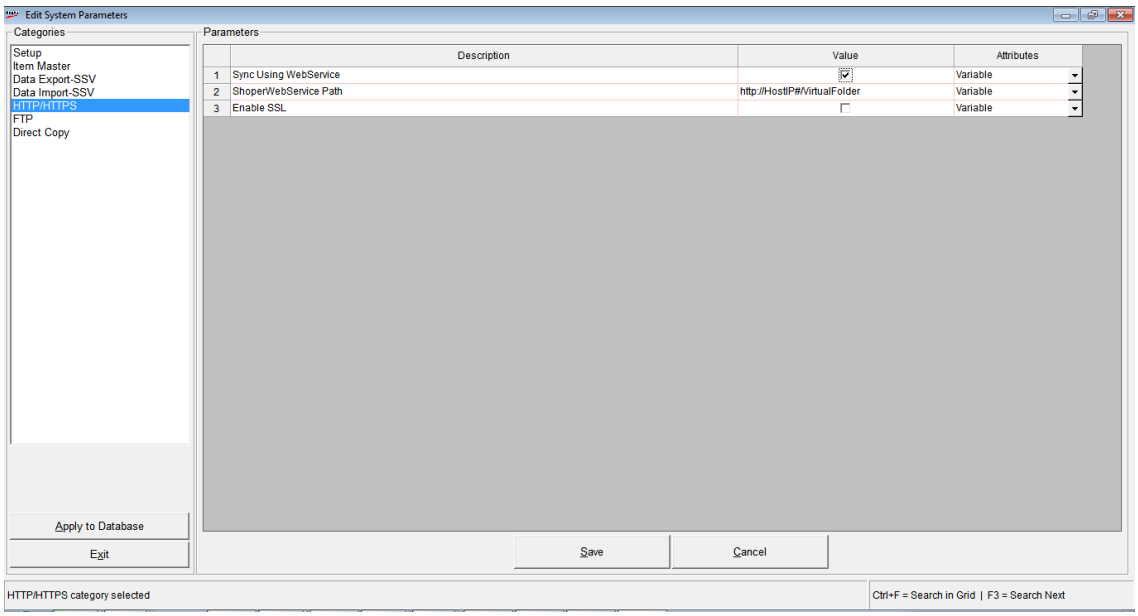

The system will automatically recognise the IIS setup running in the network and connect. IIS version 7 and above are recommended.

FTP configuration

For configuring FTP (File Transfer Protocol) as mode of communication, provide FTP URL (FTP address) with port no., FTP user name and password. FTP user must have read and write permissions to upload and download files.

1. Go to **Menu** > **Manage** > **Settings**.
2. Select **FTP** under **Categories**.
3. Select the **Sync using FTP** check box.
4. Provide the details of Upload Folder and Download Folder.
5. Click **Save** and then click **Apply to Database**.

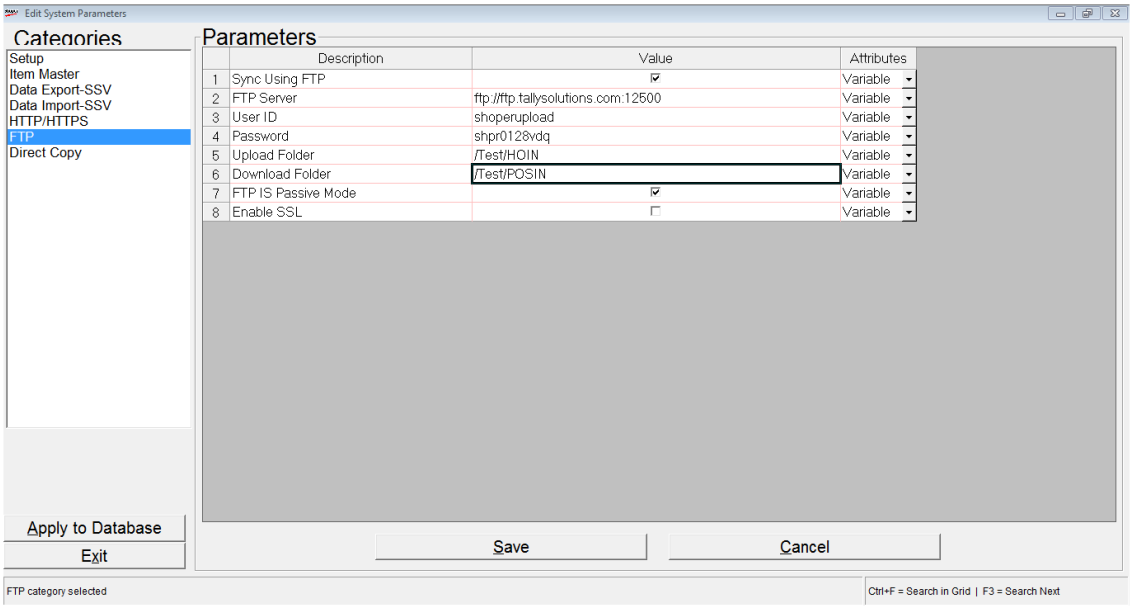

Note: *If the folder(s) specified for upload and download is not present in FTP, user should create it manually.*

Direct Copy

1. Go to **Menu > Manage > Settings**.
2. Select **Direct Copy** under **Categories**.
3. In the parameters list, select **Sync using Direct Copy** check box.
4. Configure the upload and download paths for the synchronization. User must have read and write permissions for upload and download paths.
5. Click **Save** and then click **Apply to Database**.

   Note: *If the folder(s) specified for upload and download is not present, user should create it manually.*

Item Master Creation

The following steps explain the process of Item Master loading using the bulk data backend import in Shoper 9 HO.

1. Go to **Menu > Masters > Configuration**.
2. Select the **Data import from file** option.
3. Provide new **Configuration File Name** and then click **Add** to create new item master backend configuration file.

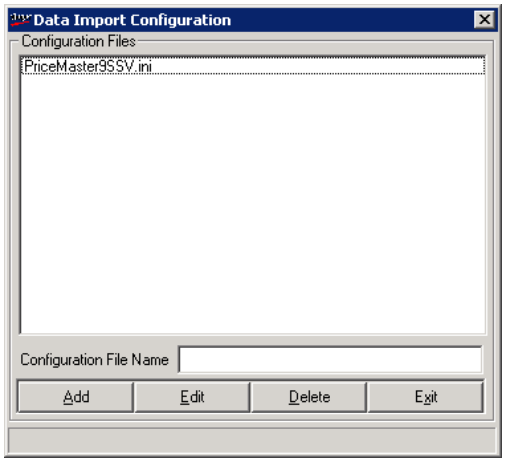

   The **Flat File Mapping** window is displayed on clicking **Add**.
   TXT (text) and **CSV** (Comma delimited) file format are supported in Flat files.

4. Configure the flat file name, path, delimiter and select the destination table and then click **Next**.
   Note*: If the flat file contains header details, select the Flat File has Header check box, else do not check.*

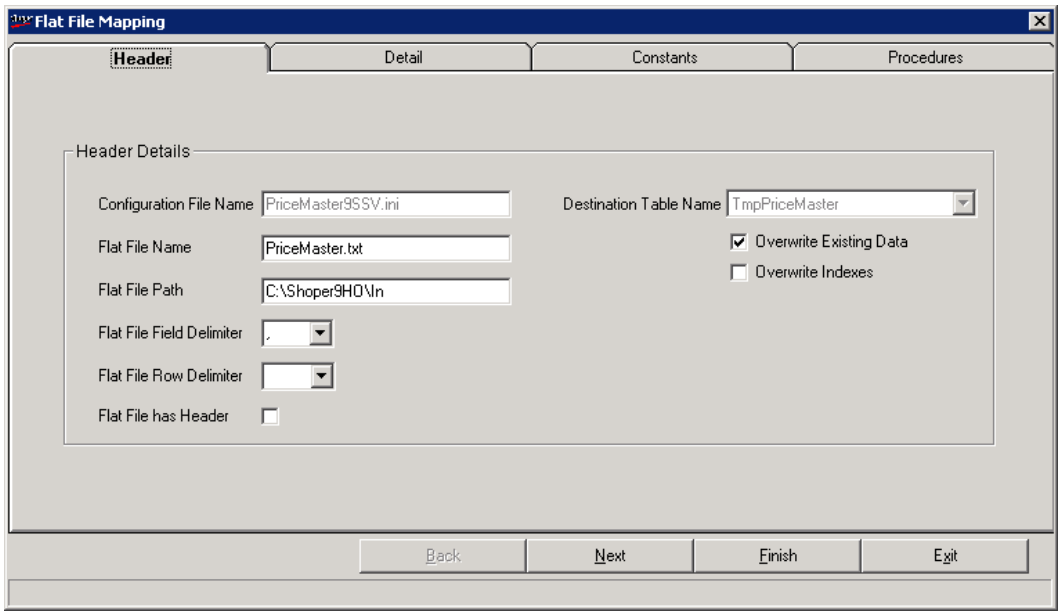

5. In the **Details** tab, move the data fields from destination column to flat file column as per the data available in **CSV** file.
   The fields should be arranged in the same order as in the file. Moved fields are shaded in green.

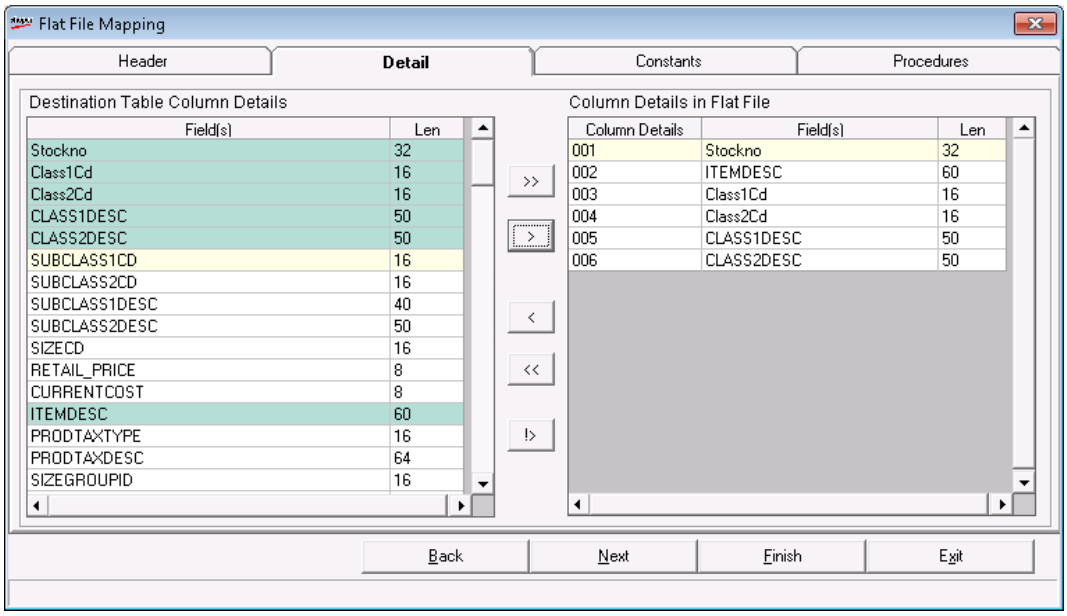

The content of the Item master will vary from customer to customer. Accordingly, the data provided fields can be moved from destination column to Flat file.

6. Click **Next** or click **Constants** tab to a set common values in Item master.

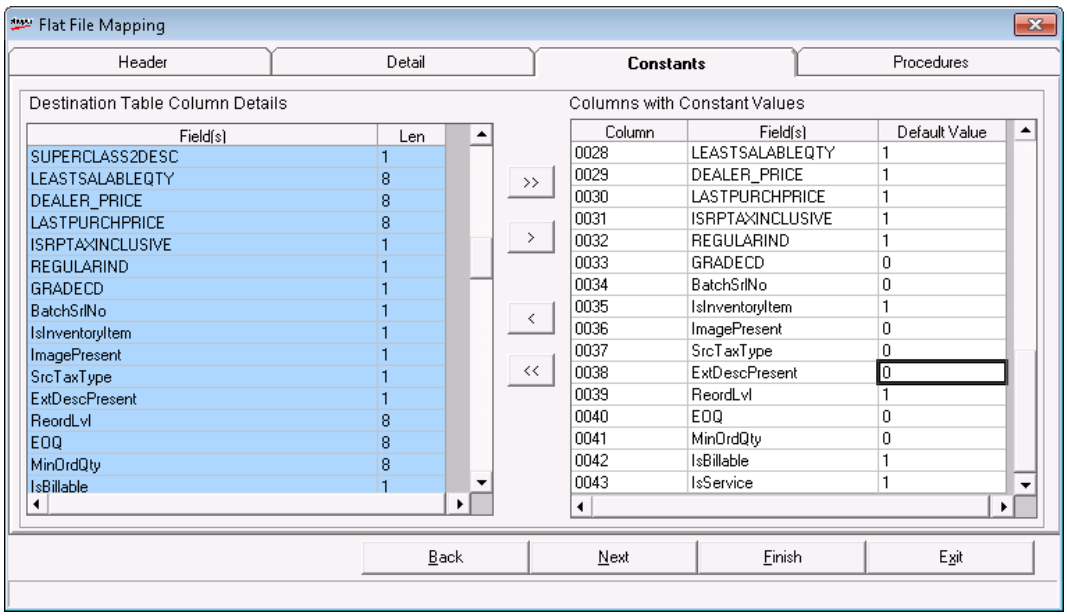

The constant values should be given as defined in program. For example: Retail price, Dealer price, cost price fields are defined as money fields, and date field accepts only date format. Some fields like **isbillable**, **isinventoryitem**, etc., accept true and false values, 1 means true and 0 represents false.

7. Click **Next** to proceed to select the Procedures.

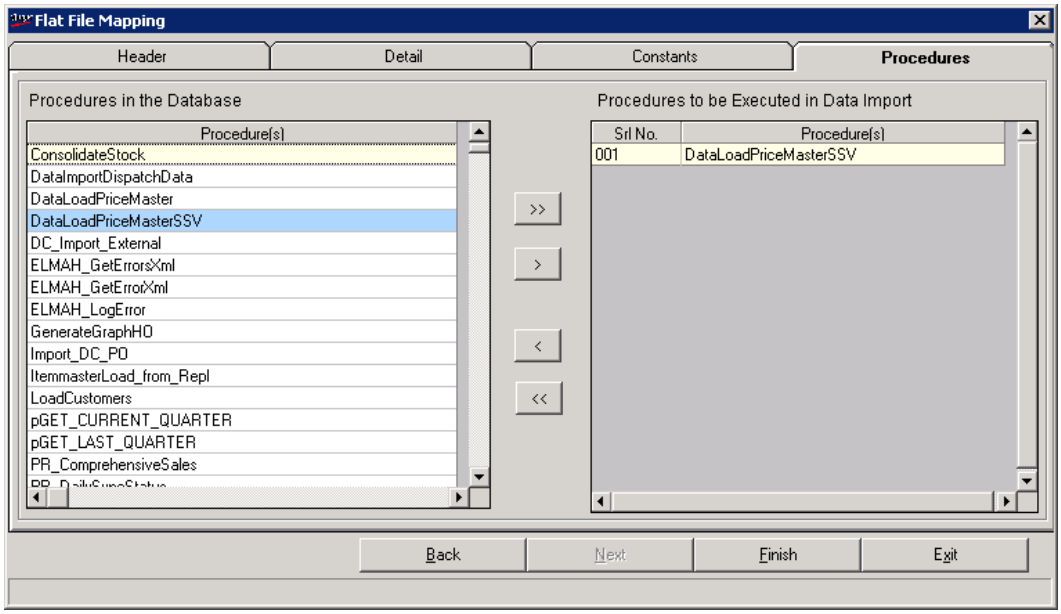

8. Select **DataloadPriceMasterSSV** from the **Procedure(s)** list for Price master import and then click **Finish** to save the configuration.
9. After configuring the **.ini** file, save the **Pricemaster.txt** in flat file format, in the path specified during configuration.
   If the data file is in Excel format, click **Save As** then select **Save type** as **.csv** (comma delimited) and save the file in flat file folder (C:\Shoper9HO\in).

Import item master from flat file:

1. Go to **Menu > Data Sync. > Import**.
2. Select the option **Data from file**.

3. In the **Data Transfer Utility** window, click **Process** to process the loading.

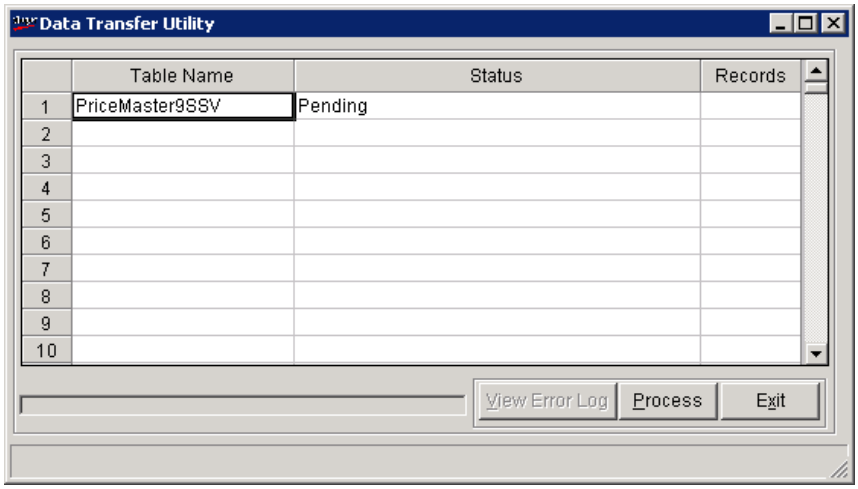

To view the imported Price Master,

1. Go to **Menu > Masters > Stock Items**.
2. Click **Manage Items** options.
3. Click **Edit**.

The imported list of items is displayed as shown.

Important System Parameter

Parameter	Functional Description
Overwrite Item Details during Back-end Import of Item Master	By enabling this parameter, if the stock item details already exist in database, Item values will be updated with new values

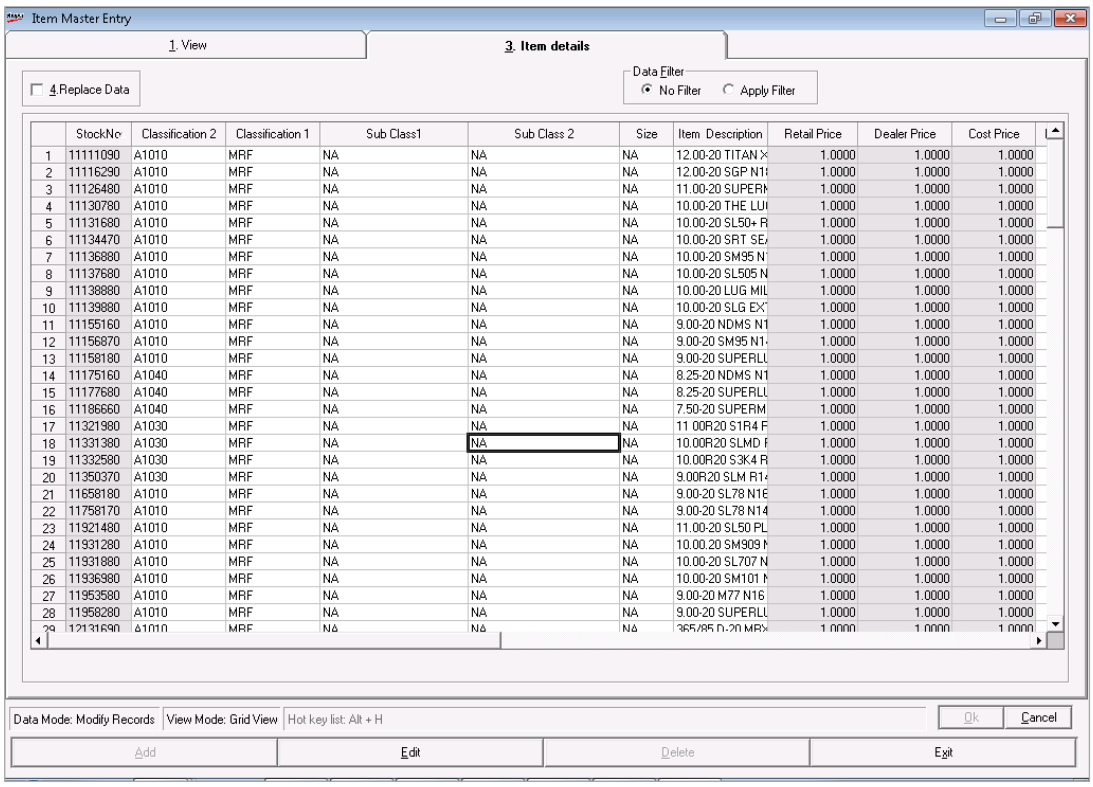

Stock Grouping for Tally

- Go to **Menu > Masters > Stock Items**.
- Select the option **Stock Grouping for Tally**.
  This option allows setting up the **Group** and **Category** for **Tally POS** according to the **Classification1** and **Classification2** in Shoper 9 HO.

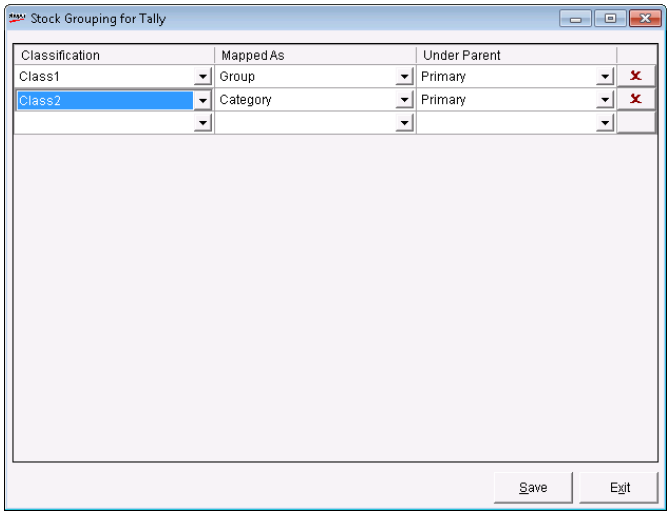

UOM Definition

1. Go to **Menu > Masters > Stock Items**.
2. Select the option **Define Units**.
3. Click **Add** and define the UOM (Unit of Measurements) in Shoper HO.

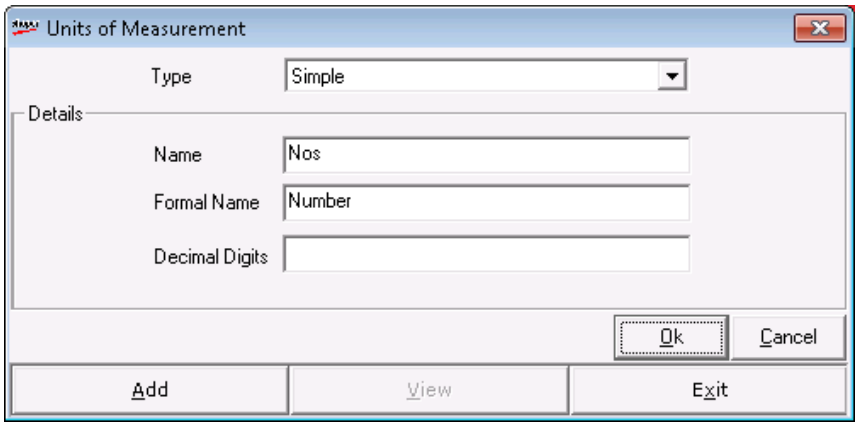

Multiple UOM

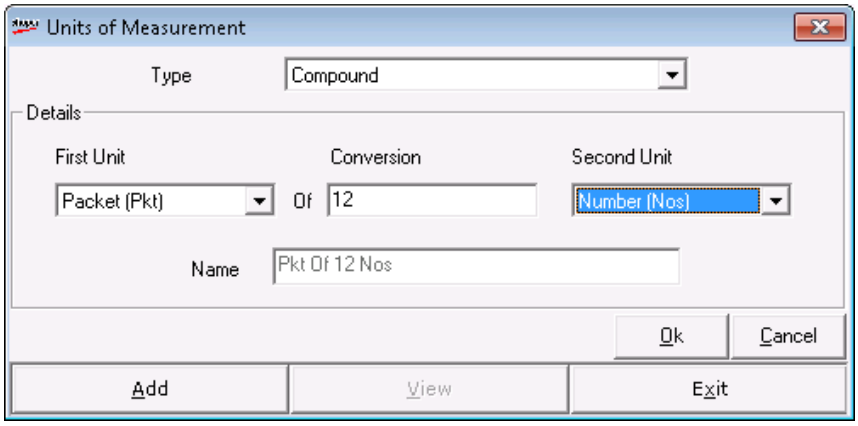

Assign Units to Items

- Go to **Menu > Masters > Stock Items**.
- Select the option **Assign Units to Items**.

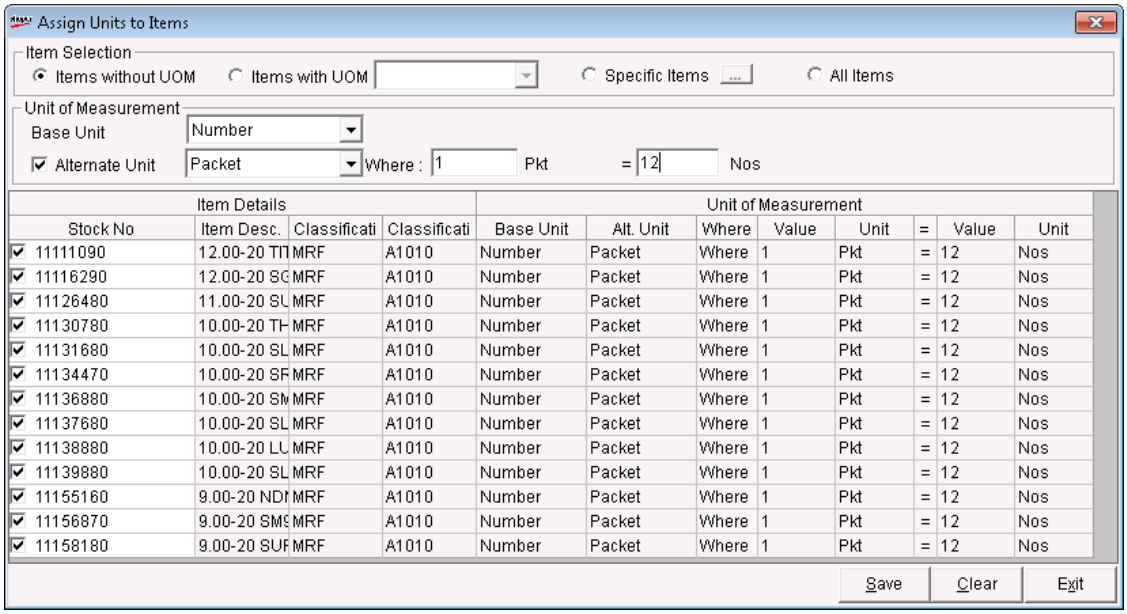

Location Creation

1. Go to **Menu** > **Masters** > **Location Creation**.
2. Select the option **Distributor**.
3. Click **Add** and provide the company general details and catalogue the version of Tally.ERP 9 being used at the location.

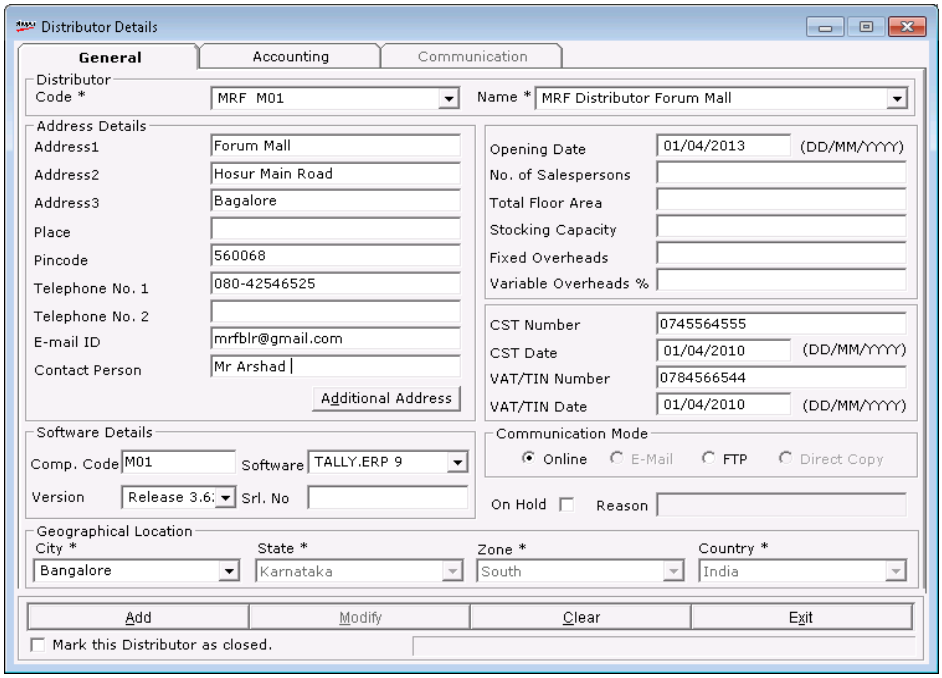

4. To send the Item Master to this location, click **Accounting** tab and select the **Applicable flag** check box for Product & Brand (Classification 1 and 2) combination. Item Master will only be exported to a location, if **Applicable flag** is enabled for that location.

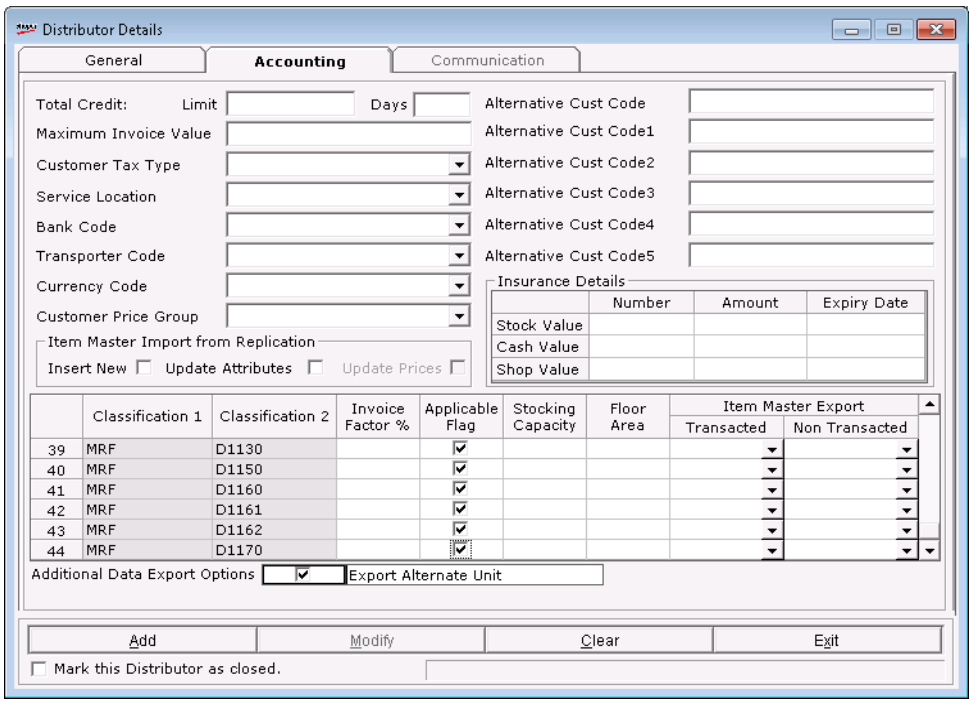

Quick Create

This option allows capturing location details of different location types from single screen.

- Go to **Menu > Masters > Location Creation**.
- Select **Quick Create**.

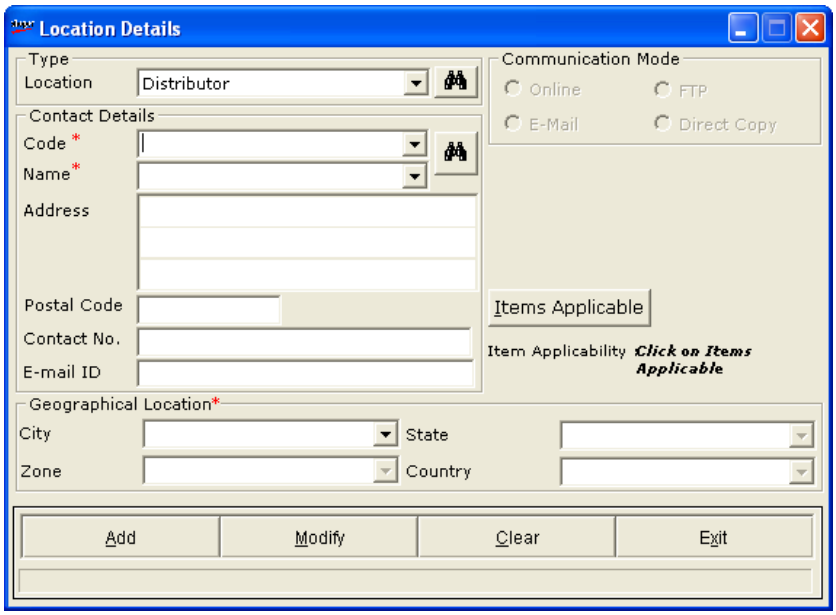

Important Parameter

Category	Parameter	Functional Description
Setup	Quick Create - Product Applicability	This parameter allows to set the default behaviour of items applicable for locations which are created using Quick create option. Set 1-All Items Set 2-Selective Set 3-None

Pricing

1. Go to **Menu > Masters > Pricing**.
2. Select the option **Multiple Price**.
   ***Note**: To catalogue Multiple price for Items set the Classification wise Price Applicability in **Manage > Setting > Item Classification > activate the Parameter - Allow Multiple Price**.*
3. Catalogue multiple prices for the stock numbers and click **Apply**.

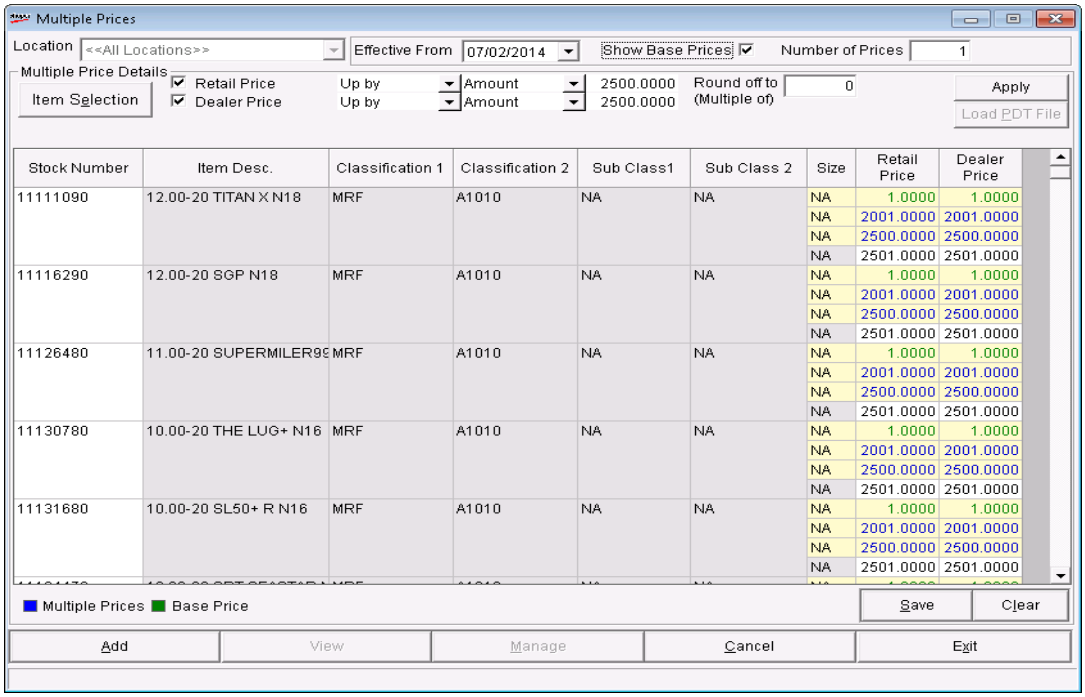

Date wise different prices can be set for same item. It will be reflected in standard rates in Tally.

Important Parameters

Category	Parameter	Functional Description
Item Master	Location-wise Prices Applicable	Enable this parameter to define location wise pricing
Item Master	Retail and Dealer Price Setting in Multipe Prices	Enable Retail Price and Dealer Price setting to capture prices
Item Master	Current Cost and Last Purchase Price Setting in Multipe Prices	Enable Current Cost and Last Purchase Price setting to capture prices

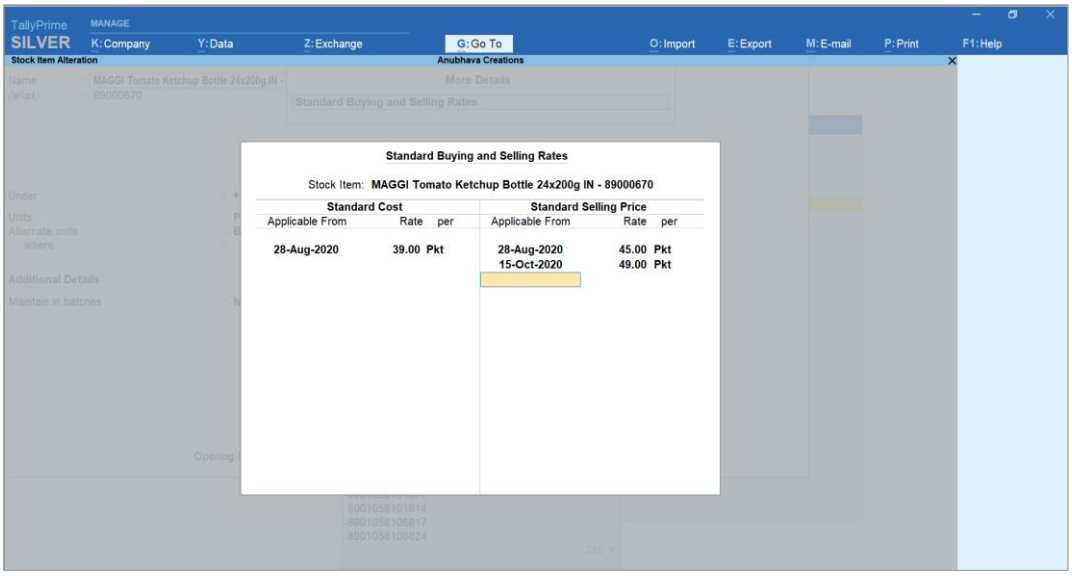

Define Sales Tax

- Go to **Menu > Masters > Taxes > Sales Tax Definition**.

  The Sales Tax definition can be catalogued for one state, while saving the tax, it will prompt to apply the same tax for other states in India. It is possible to catalogue Tax definition for different Tax components.

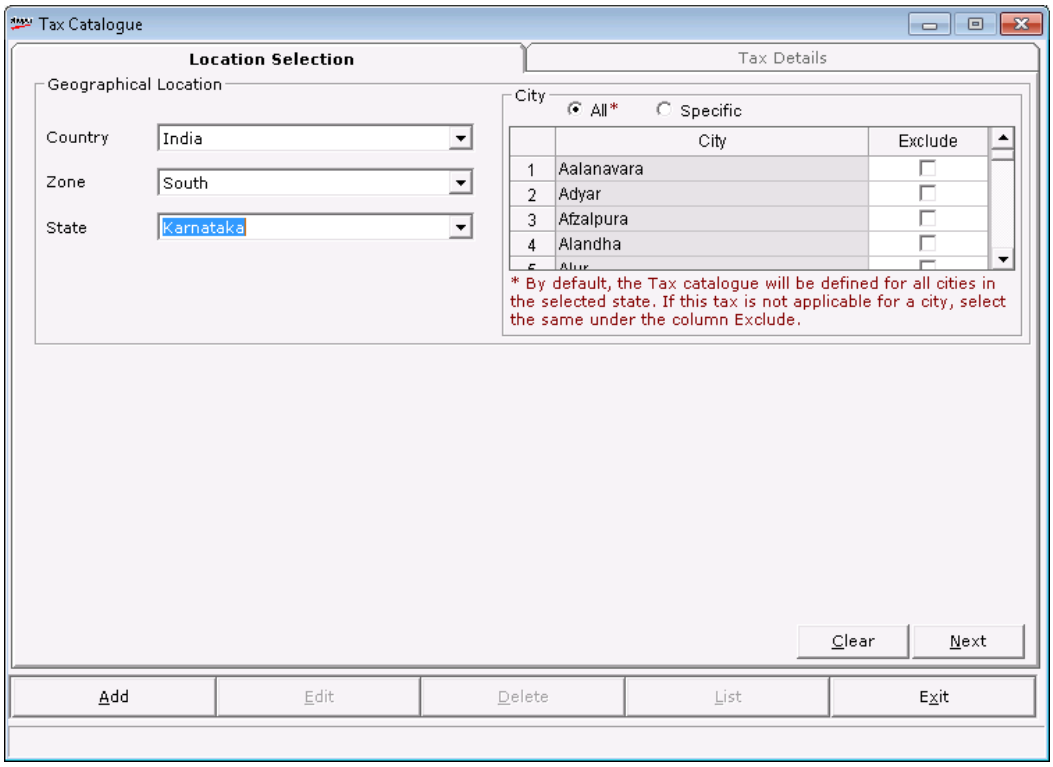

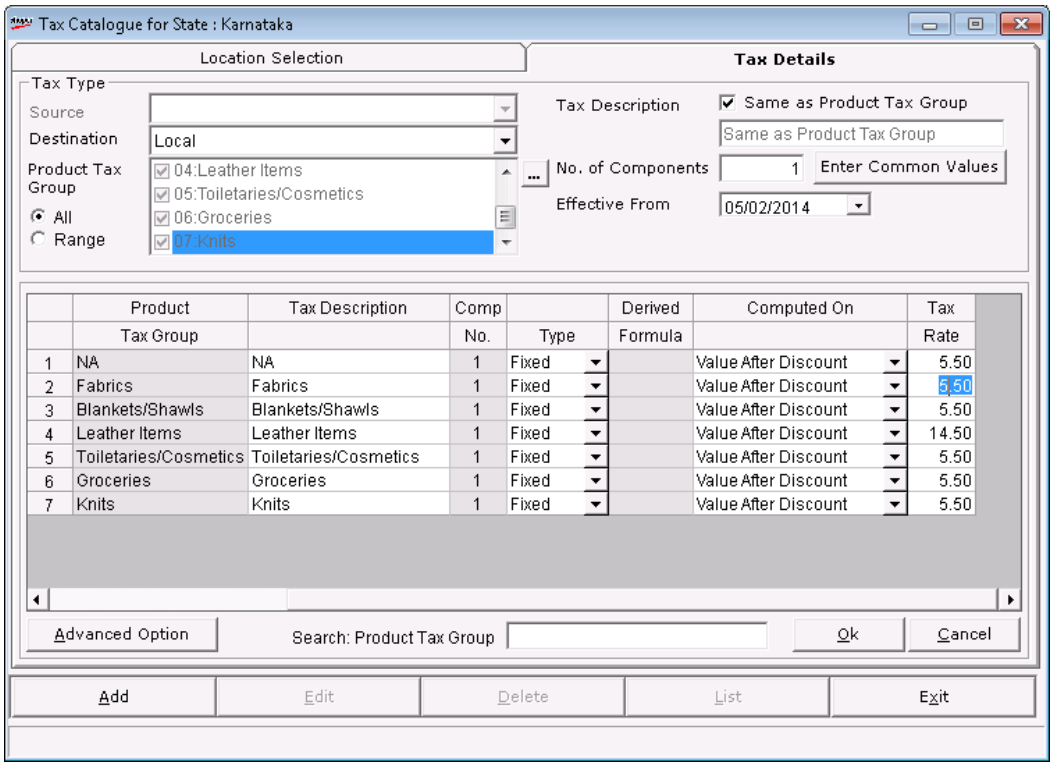

Synchronisation

Rule Configuration

1. Go to **Menu** > **Masters** > **Configuration** > **Showroom Master Sync. Rule**.

   The Distributor Locations and vendors created in Shoper 9 HO will be sent to Tally.ERP 9 as Sundry debtors and Sundry Creditors. Sending the details to all location can be restricted to Country, Zone, State and City level.

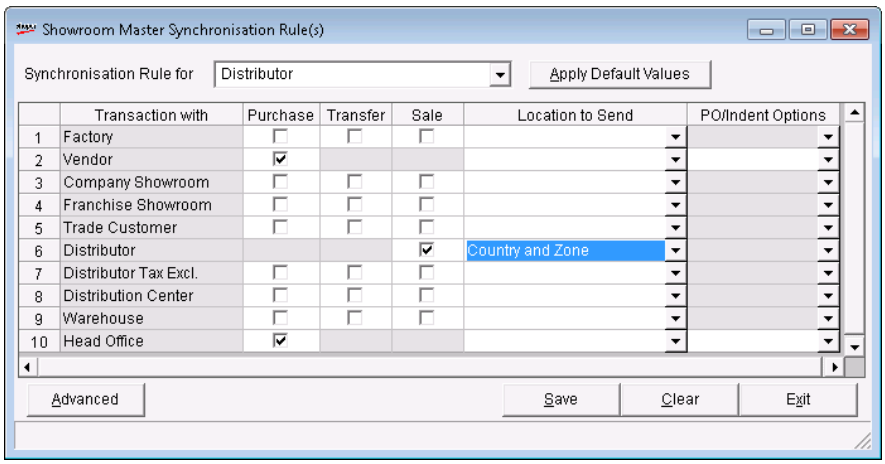

Price Swapping

This option is used to set which price in Shoper should go to which price in Tally.

1. Go to **Menu** > **Manage** > **Location Management** > **Price Swapping**.

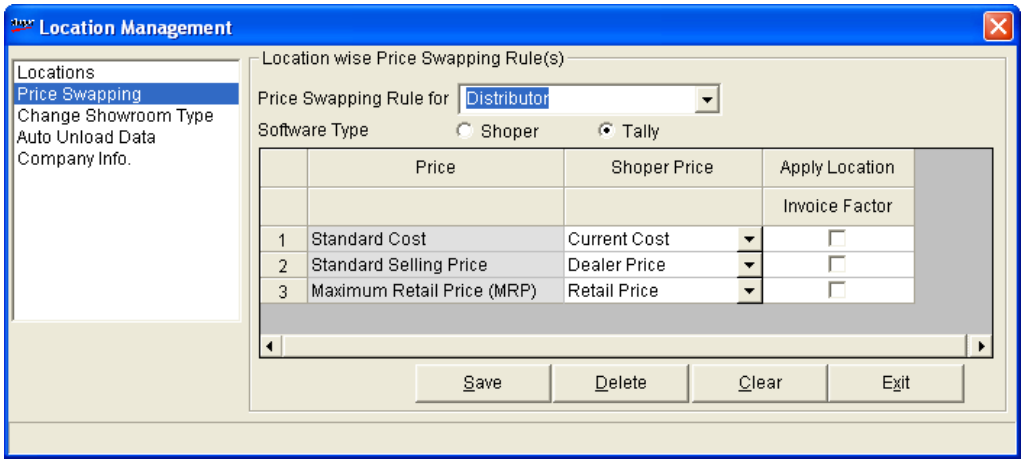

Pricing swapping rule must be set Location-wise.

2. Select the location for which you are defining the Price Swapping Rule.
3. Under **Shoper Price**, select the corresponding price which needs to be sent to the selected location.
4. Select **Apply Showroom Invoice Factor** if invoice factor may be applied to the selected location.

Synchronisation Schedule

- Go to **Menu > Masters > Configuration > Schedule for Synchronisation**.

  To Import and Export locations data schedules can be set at Shoper 9 HO. Scheduler can be set for **a Specified Time** or **Specified Interval**. These actions are performed by the **HO Agent**. To activate the **HO Agent** services double click **SE600100.exe** from the Shoper 9 HO application folder.

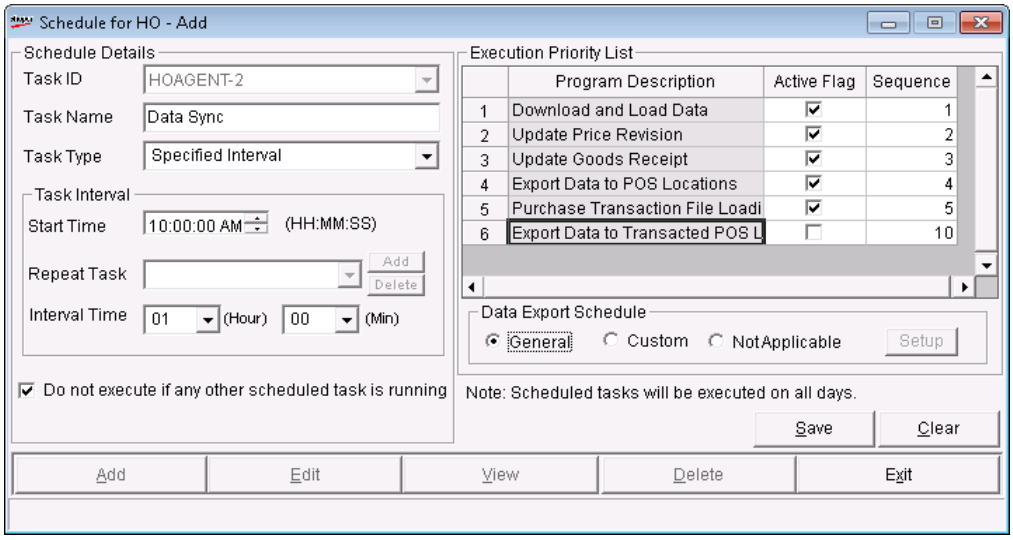

Security Management

- Go to **Menu > Manage > Security Management**.

  This option helps to add new Users/Groups, modify the details of existing Users/Groups, restrict Users/ Groups from accessing selected menus. You can also restrict Users/ Groups from performing operations such as Add, Edit, Print, View and Delete in Shoper 9 menu. You can also restrict users to particular locations data and/or to particular items.

Manage Users

This option is used to add new users, modify the details of existing users or deactivate existing users. You can also assign the user to groups.

1. Go to **Menu > Manage > Security > Security Management - HO**.
2. Click **Manage Users**.
   The Security Management – User Management window is displayed.
3. Click **Add** to add new users.

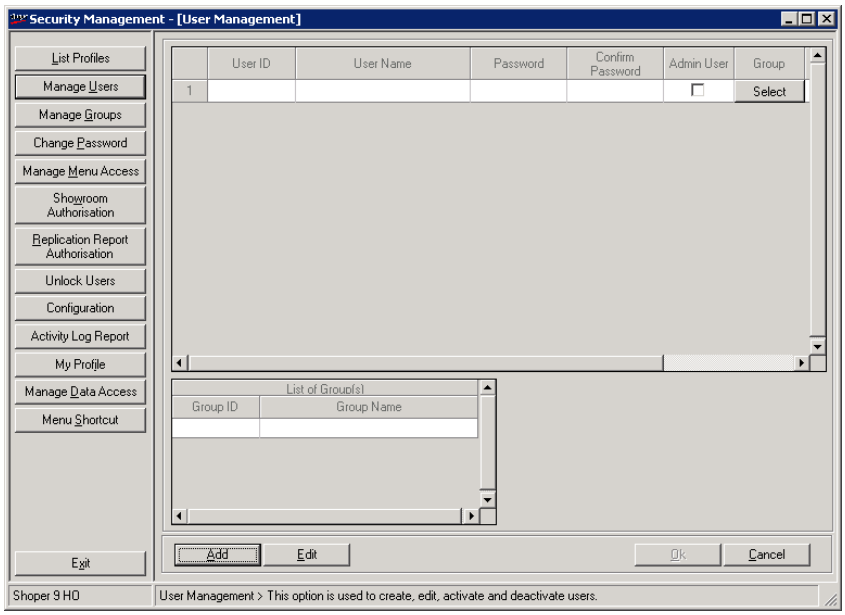

The window for adding new users is displayed.

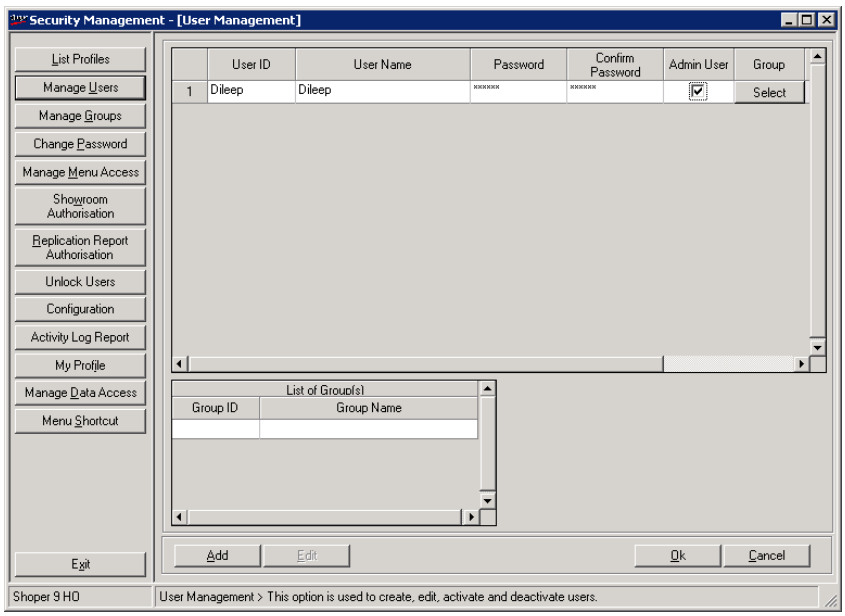

4. Enter **User ID**, **User Name** and **Password** for the user.
5. Select the **Admin User** check box, to provide administrator rights to the user.
6. Click **Select** button under **Group**, to assign user to groups.
7. Enter other information such as **Account Expiry Date**, **Country code**, **Mobile Number** and **E-mail ID** of the user.
8. Click **Ok** to add the user.

Showroom Authorisation

Shoper 9 HO allows you to provide security to showroom reports by allowing access only to specified users. By default all users will have access to any showroom. Use this option to restrict it as per your business requirement.

1. Go to **Menu > Manage > Security > Security Management - HO**.
2. Click **Showroom Authorisation**.
   The **Report Access Restrictions** window is displayed.

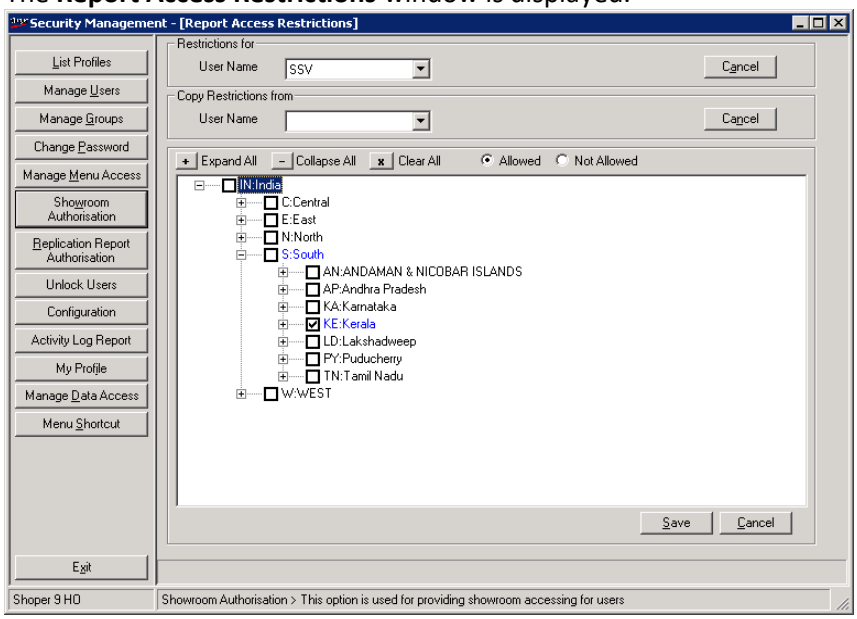

3. In the **Restrictions for** section, select the user ID for which the permissions are to be set.
4. Select the user ID from which the permissions are to be copied, in the **Copy Restrictions from** section. These permissions can then be modified as required.
5. Select **Allowed** option, to allow access to the items selected in the tree.
   ***Note**: Select to deny access to the items selected in the tree.*
6. Make necessary selections in the tree to grant access to the reports for the selected user. Permission can be assigned for a particular geographical location, state, city, location type, showroom or a combination of the above mentioned.
7. Click **Save**, to save all changes to the user profile.

Manual Export of Data to Tally

1. Go to **Menu > Data Sync > Export Master to Tally**.

2. Select the showroom and click **Export** to export the masters.
   Data exports can be on date range and selected showrooms.

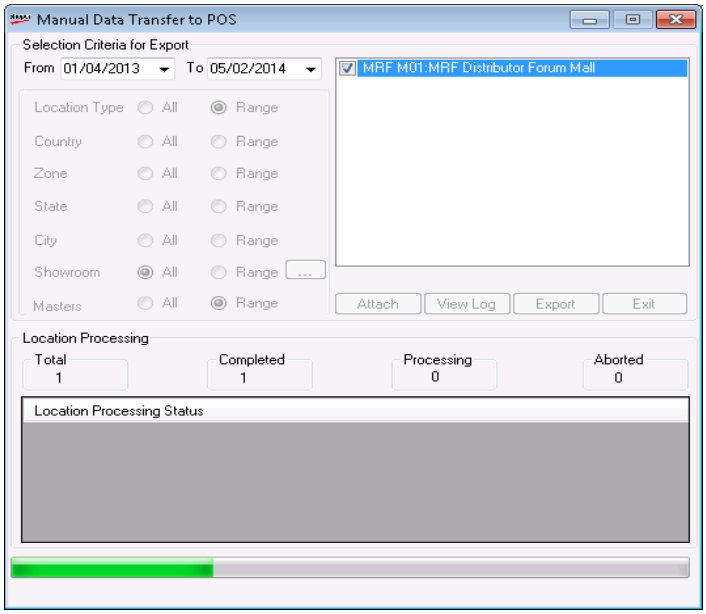

3. To view log details, click **View Log**.
   It will show the Masters exported for the Locations. SIS upload tab shows the file upload status.

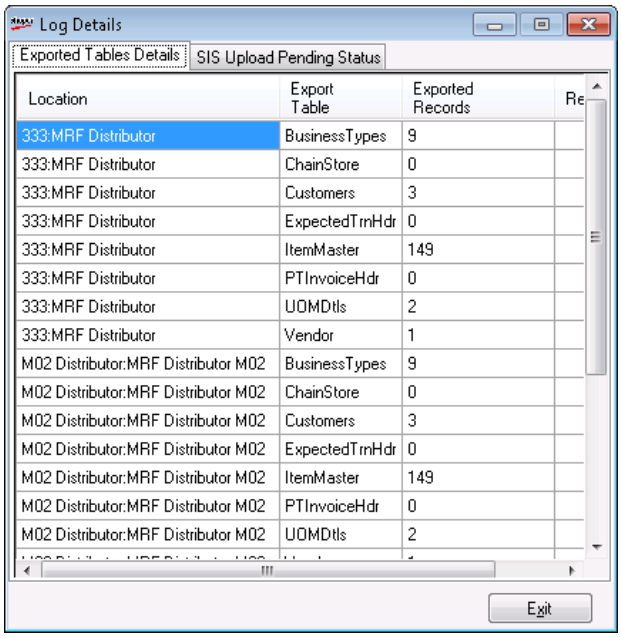

Location	Export Table	Exported Records
333:MRF Distributor	BusinessTypes	9
333:MRF Distributor	ChainStore	0
333:MRF Distributor	Customers	3
333:MRF Distributor	ExpectedTrnHdr	0
333:MRF Distributor	ItemMaster	149
333:MRF Distributor	PTInvoiceHdr	0
333:MRF Distributor	UOMDtls	2
333:MRF Distributor	Vendor	1
M02 Distributor:MRF Distributor M02	BusinessTypes	9
M02 Distributor:MRF Distributor M02	ChainStore	0
M02 Distributor:MRF Distributor M02	Customers	3
M02 Distributor:MRF Distributor M02	ExpectedTrnHdr	0
M02 Distributor:MRF Distributor M02	ItemMaster	149
M02 Distributor:MRF Distributor M02	PTInvoiceHdr	0
M02 Distributor:MRF Distributor M02	UOMDtls	2

Important Parameters

Category	Parameter	Functional Description
Data Export-SSV	Is Item Classifications Description Unique	Set this to export Group and Category details without concatenating with code
Data Export-SSV	Is Item Description Unique	Set this to Export Stock Item Name without concatenating with stock number
Data Export-SSV	Include Prices while Exporting Stock Items	Set this to Export Prices along with Stock Item
Data Export-SSV	Pricing Unit in Case of Compound Units (Tally)	Set this to specify the price captured is for Base Unit or Tail Unit
Data Export-SSV	Export Stock No. to Tally	Set this parameter export stock number as Alias or part number. 0-Alias 1-Partno 2-None
Data Export-SSV	Export Prices as Tax Exclusive even if Prices are Inclusive of Tax	Set this to export prices after deducting taxes (only in case, the item is captured as Tax Inclusive)
Data Export-SSV	Export Default Ledger Allocation to Tally	Set this to export default ledger allocation along with Stock item

TallyPrime Configurations for New Tally Company

Once you have completed the required configuration in Shoper 9 HO and export the masters for Tally Locations. Follow the steps given below to install and setup Tally.ERP 9 for importing data from Shoper 9 HO.

1. Install TallyPrime release 4.8 or above.
2. Copy the **SSV.tcp** and **HOConfiguration-UniqueID.tdl** into the Tally Application folder.
3. Change the Principal ID, HO Code, HO Profile name and Communication mode in the tdl file (HOConfiguration-UniqueID.tdl).

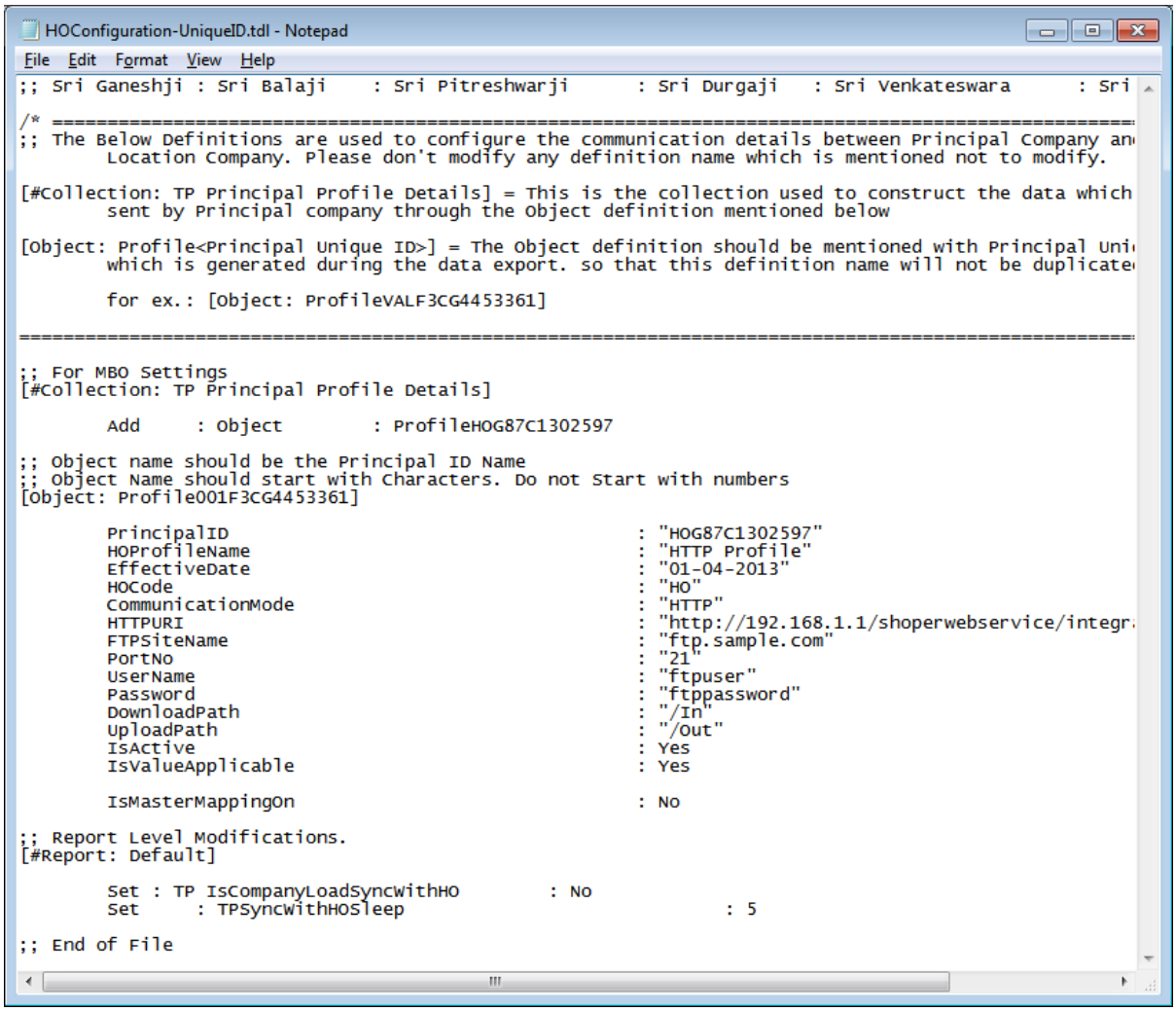

```
HOConfiguration-UniqueID.tdl - Notepad
File  Edit  Format  View  Help
;; Sri Ganeshji : Sri Balaji    : Sri Pitreshwarji      : Sri Durgaji   : Sri Venkateswara      : Sri

/* ==========================================================================================
;; The Below Definitions are used to configure the communication details between Principal Company an
        Location Company. Please don't modify any definition name which is mentioned not to modify.

[#Collection: TP Principal Profile Details] = This is the collection used to construct the data which
        sent by Principal company through the Object definition mentioned below

[Object: Profile<Principal Unique ID>] = The Object definition should be mentioned with Principal Uni
        which is generated during the data export. so that this definition name will not be duplicate

        for ex.: [Object: ProfileVALF3CG4453361]

==========================================================================================

;; For MBO Settings
[#Collection: TP Principal Profile Details]

        Add     : Object        : ProfileHOG87C1302597

;; Object name should be the Principal ID Name
;; Object Name should start with Characters. Do not Start with numbers
[Object: Profile001F3CG4453361]

        PrincipalID                                     : "HOG87C1302597"
        HOProfileName                                   : "HTTP Profile"
        EffectiveDate                                   : "01-04-2013"
        HOCode                                          : "HO"
        CommunicationMode                               : "HTTP"
        HTTPURI                                         : "http://192.168.1.1/shoperwebservice/integr
        FTPSiteName                                     : "ftp.sample.com"
        PortNo                                          : "21"
        UserName                                        : "ftpuser"
        Password                                        : "ftppassword"
        DownloadPath                                    : "/In"
        UploadPath                                      : "/Out"
        IsActive                                        : Yes
        IsValueApplicable                               : Yes

        IsMasterMappingOn                               : No

;; Report Level Modifications.
[#Report: Default]

        Set : TP IsCompanyLoadSyncWithHO        : No
        Set     : TPSyncWithHOSleep                             : 5

;; End of File
```

The Shoper 9 HO principal ID is available in Shoper 9 HO.

To get the ID, go to **Menu > Manage > Location Management > Company info**.

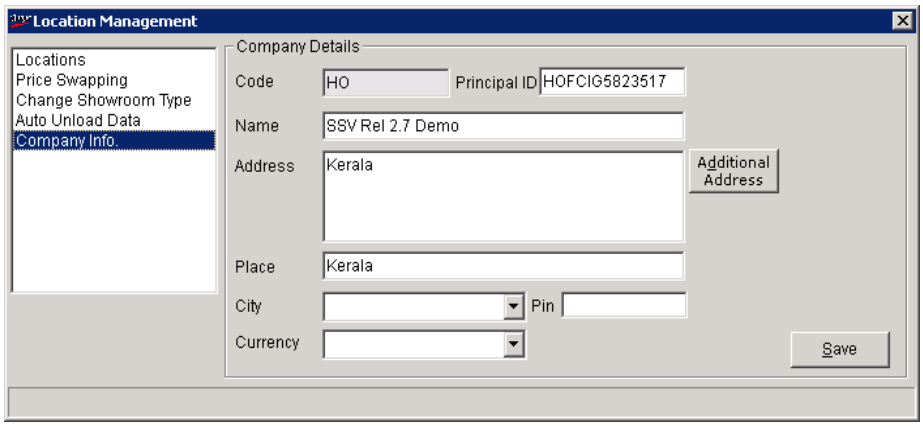

After changing the required information in the TDL, load the TCP (SSV.TCP) and TDL (HOConfiguration-UniqueID.tdl) files in Tally.ERP 9.

- Go to **F1: Help > TDL & Add-On > F4: Manage Local TDLs**.
- Add the TDL and TCP file and restart Tally.
  Note: *SSV.TCP should be loaded before the HOConfiguration-UniqueID.tdl.*

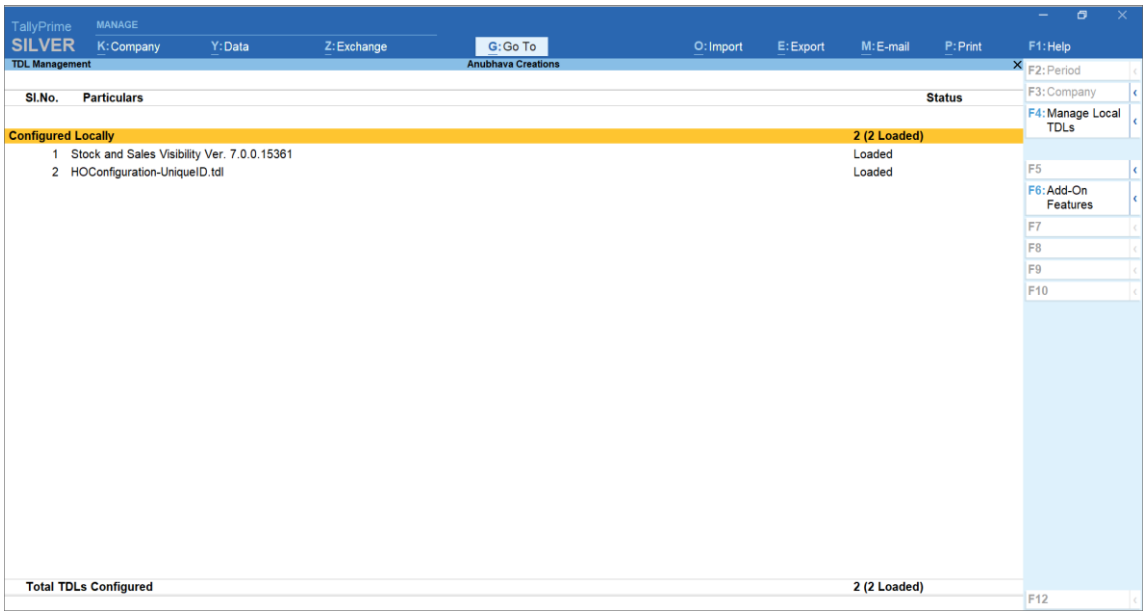

Create a Company in TallyPrime

Enable the Shoper integration in the company creation. The Shoper HO Code, Principal ID, communication, etc., will be automatically taken from the TDL. The Location POS code has to be entered.

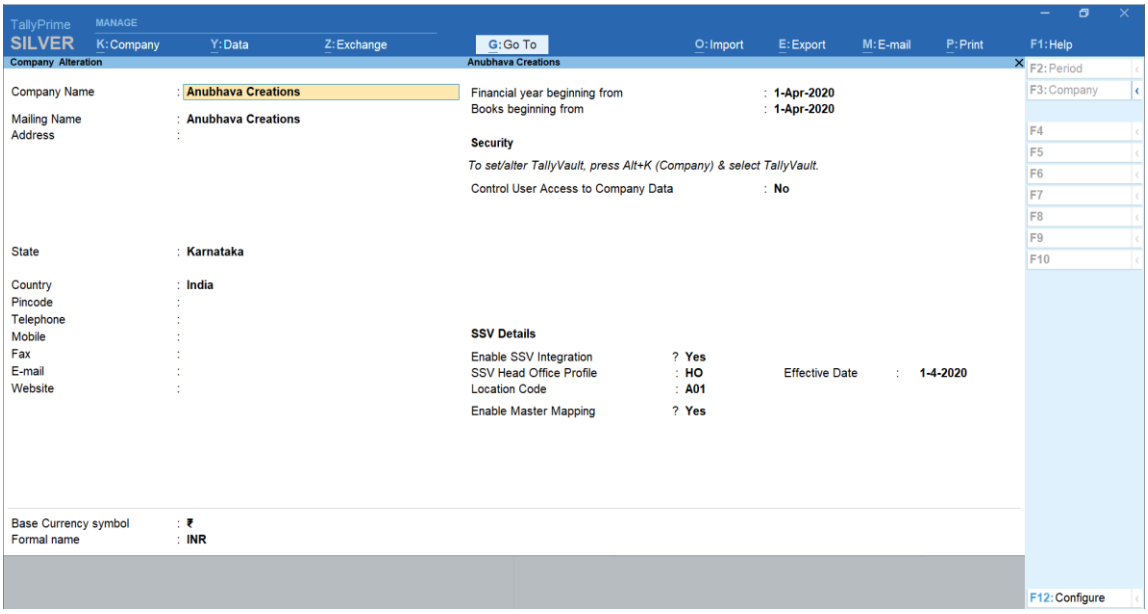

To enable synchronisation and select ODBC settings:

1. Go to **Z: Exchange > SSV Configuration > General**.
2. Set the option **Enable Synchronization** to **Yes**.

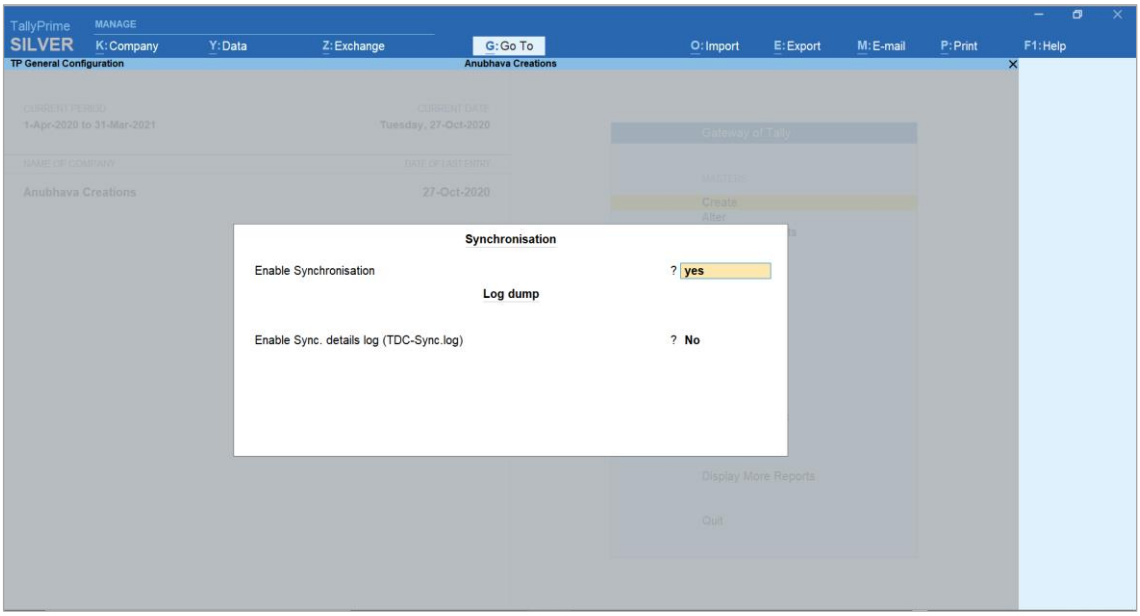

3. Go to **Z: Exchange** > **Data Synchronisation** > **Client/Server Configuration**.
4. Set the option **TallyPrime acts as** to **Both**.
5. Set the option **Enable ODBC** to **Yes**.

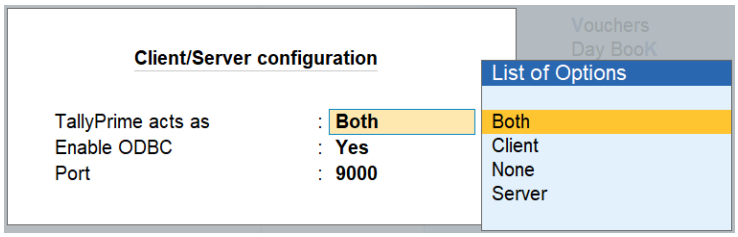

You can alter integration details.

- Go to **K: Company > F11: Features > SSV > Provide Principle Details** to **Yes** to change any details.

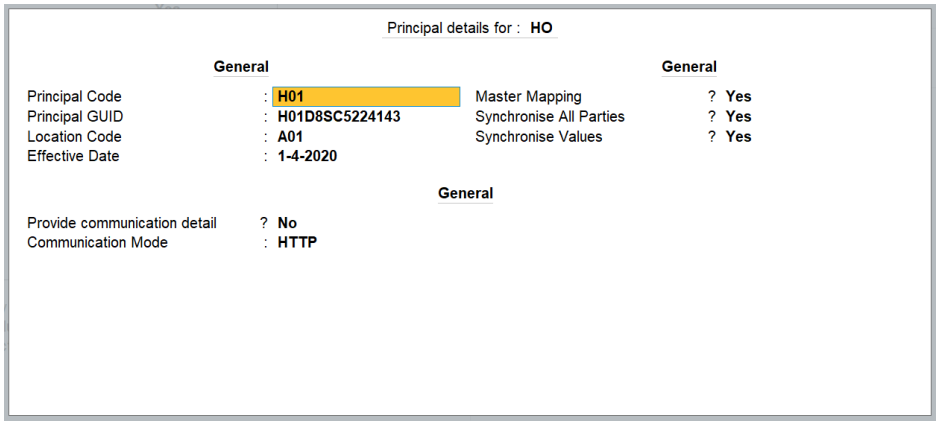

To synchronise TallyPrime with Shoper 9 HO,

- Go to **Z: Exchange > SSV Integration > Synchronise**.

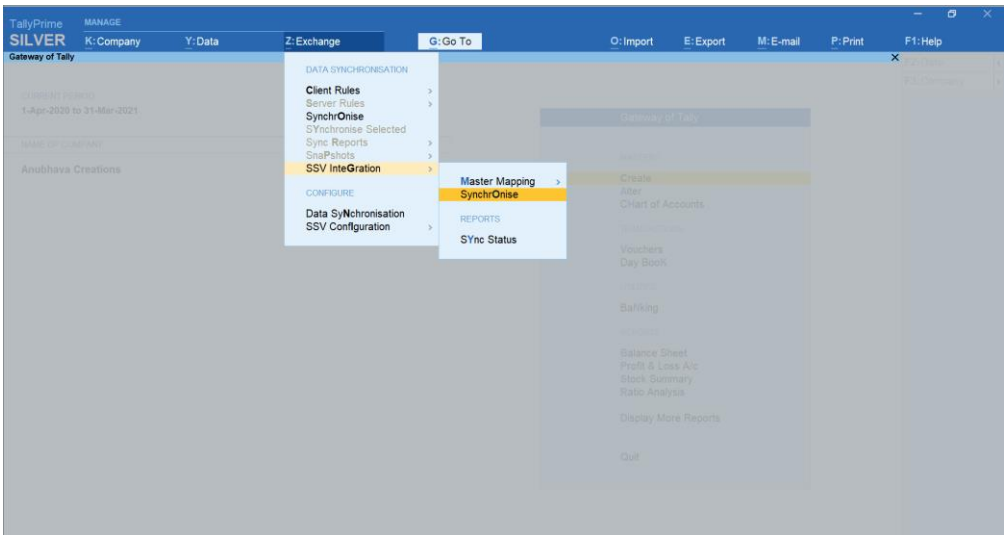

System will synchronise with Shoper 9 HO using the communication mode configured.

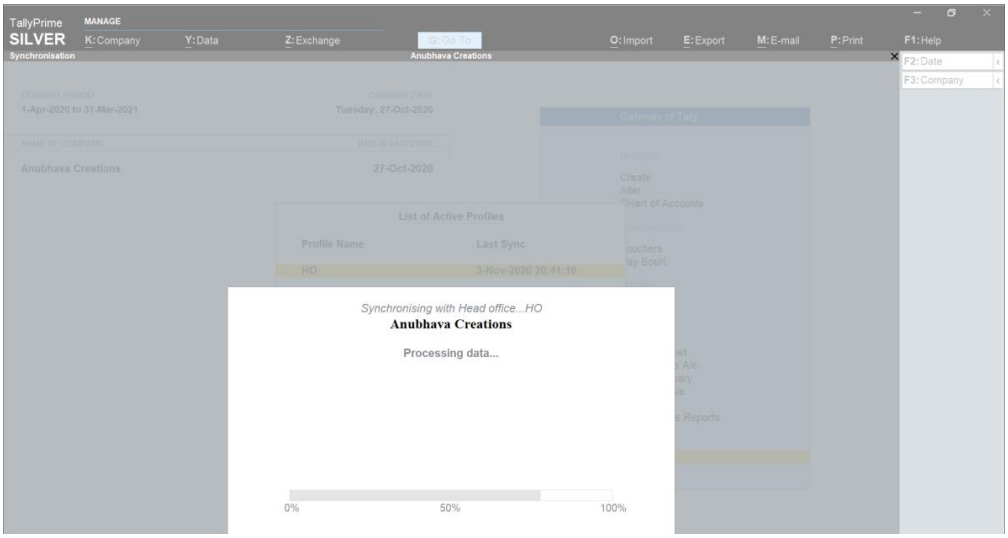

TallyPrime will import the data exported by Shoper 9 HO. The masters sent from Shoper 9 HO loaded in Tally.ERP 9.

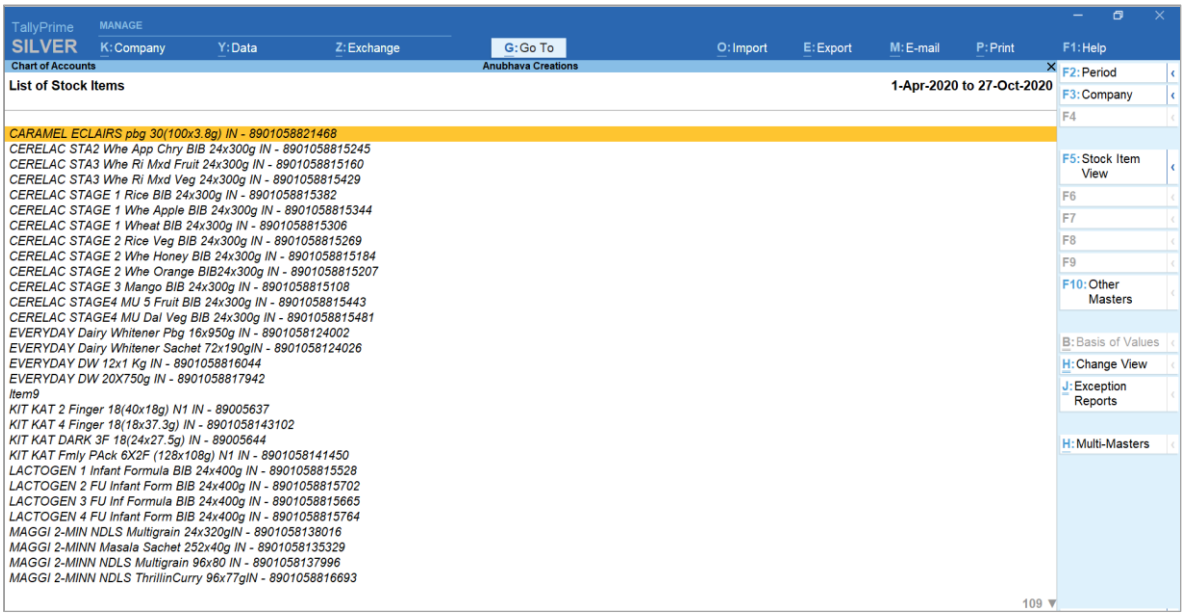

Once masters are imported in Tally.ERP 9, they can be used to record transactions.

To export transactions data from TallyPrime to Shoper 9 HO,

- Go to Z: Exchange > SSV Integration > Synchronise.

TallyPrime Configurations for Existing Tally Company

Change the required information in the TDL (as mentioned in the above section), load the TCP (SSV.TCP) and TDL (HOConfiguration-UniqueID.tdl) files in TallyPrime.

1. Go to **F1: Help > TDL & Add-On > F4: Manage Local TDLs**.
2. Add the TDL and TCP file and restart Tally.

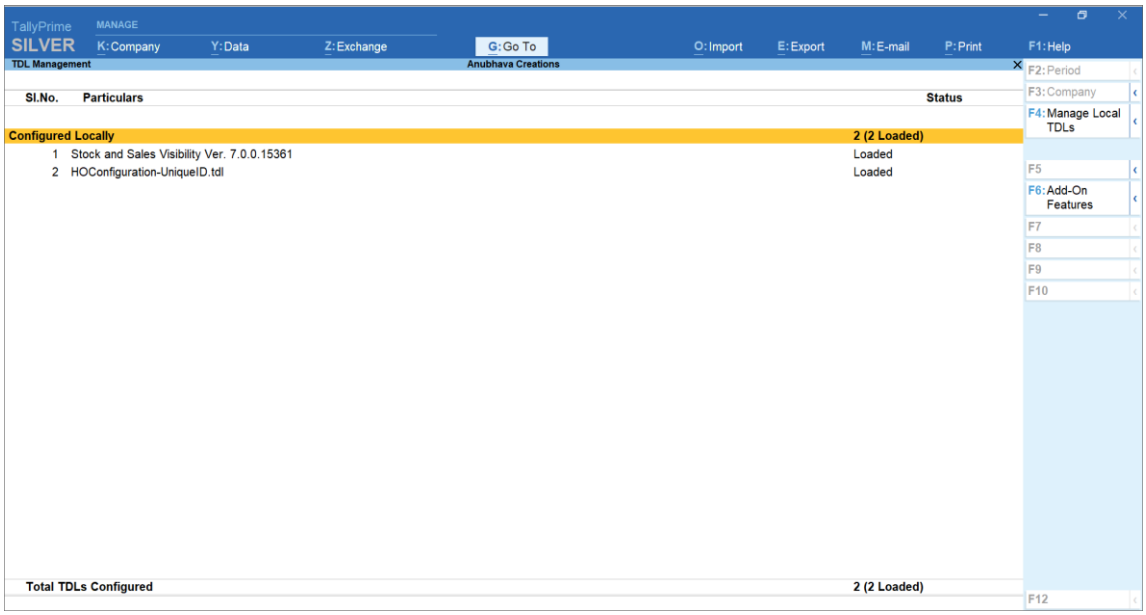

***Note**: SSV.TCP should be loaded before the HOConfiguration-UniqueID.tdl.*

Enable Shoper Integration

- Go to **K: Company > Alter**.
- Enable the Shoper integration in the company Alteration window. The Shoper HO Code, Principal ID, communication, etc., will be automatically taken from the TDL. The Loction POS code has to be entered.

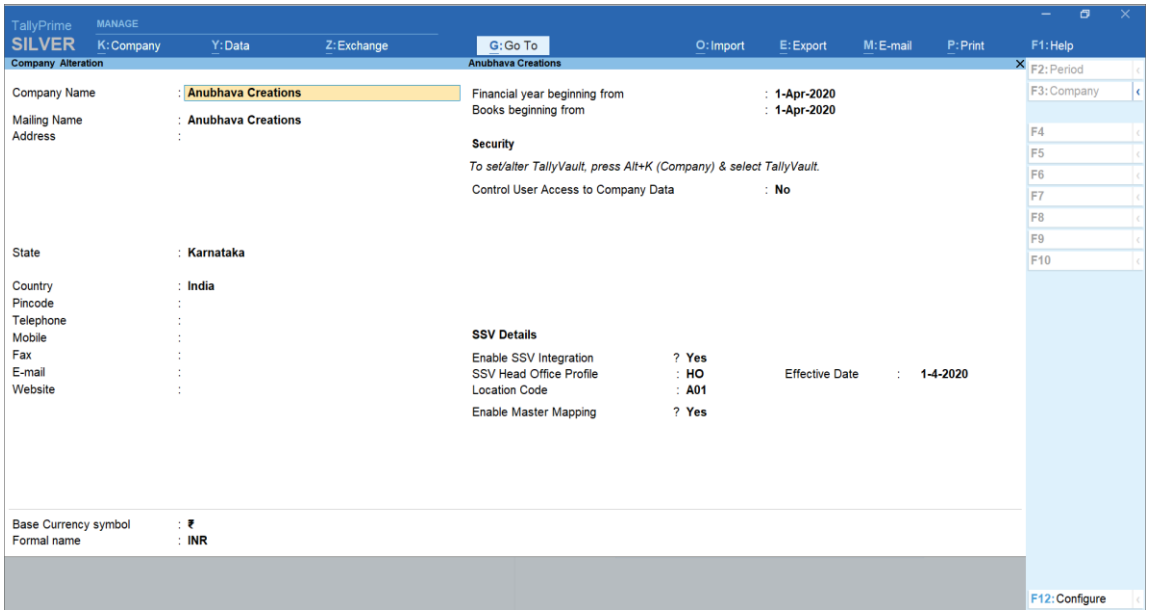

To alter integration details:

- Go to **K: Company > F11: Features > SSV > Provide Principle Details** to **Yes** to change any details.

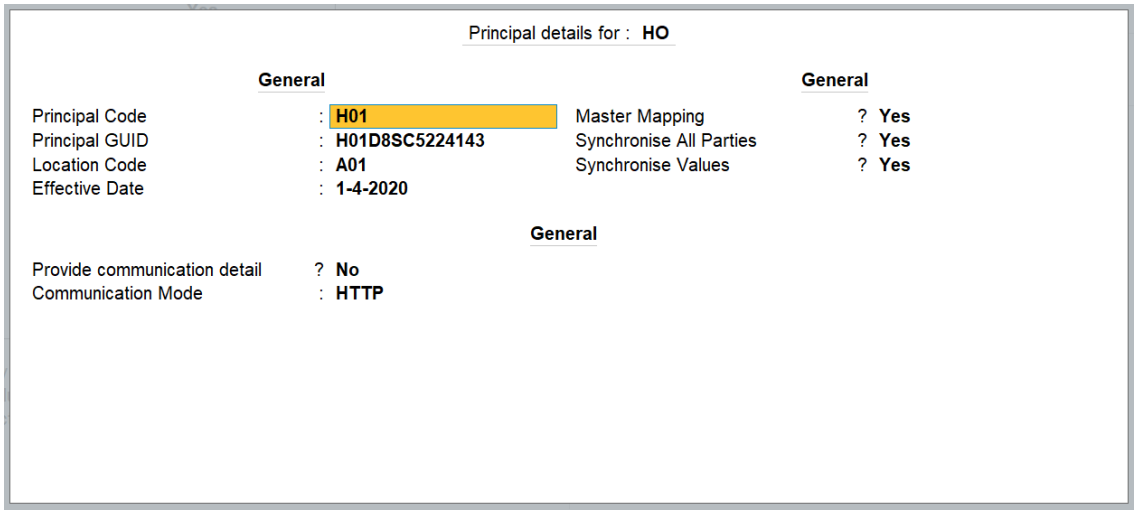

Note: *In case of http mode of communication, ODBC setting to be enabled in TallyPrime.*

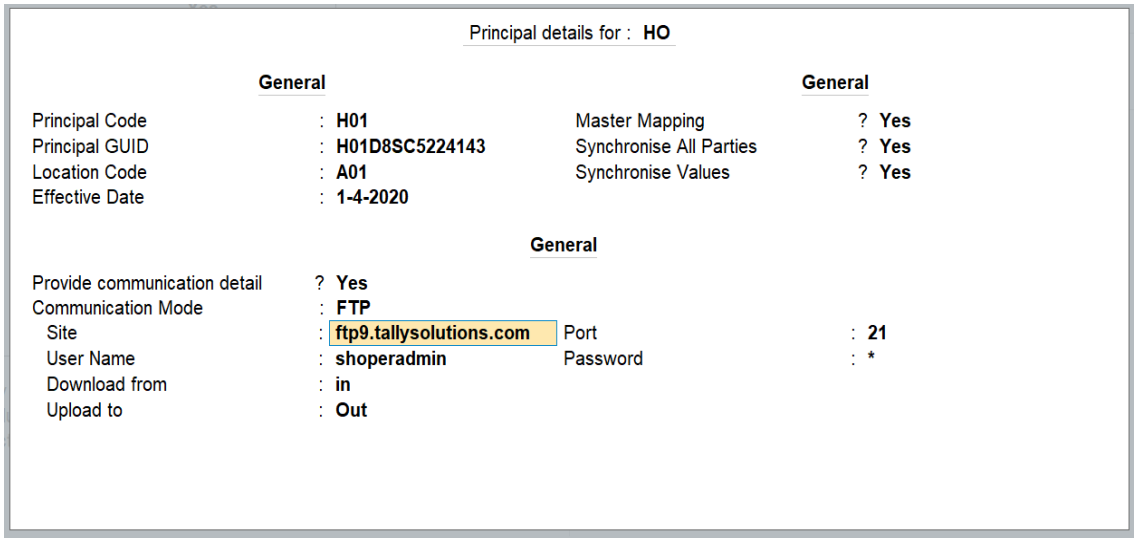

To view existing unmapped master details in Tally.ERP 9:

- Go to **Z: Exchange > SSV Integration > Master Mapping > Unmapped Items (Local Items)**.

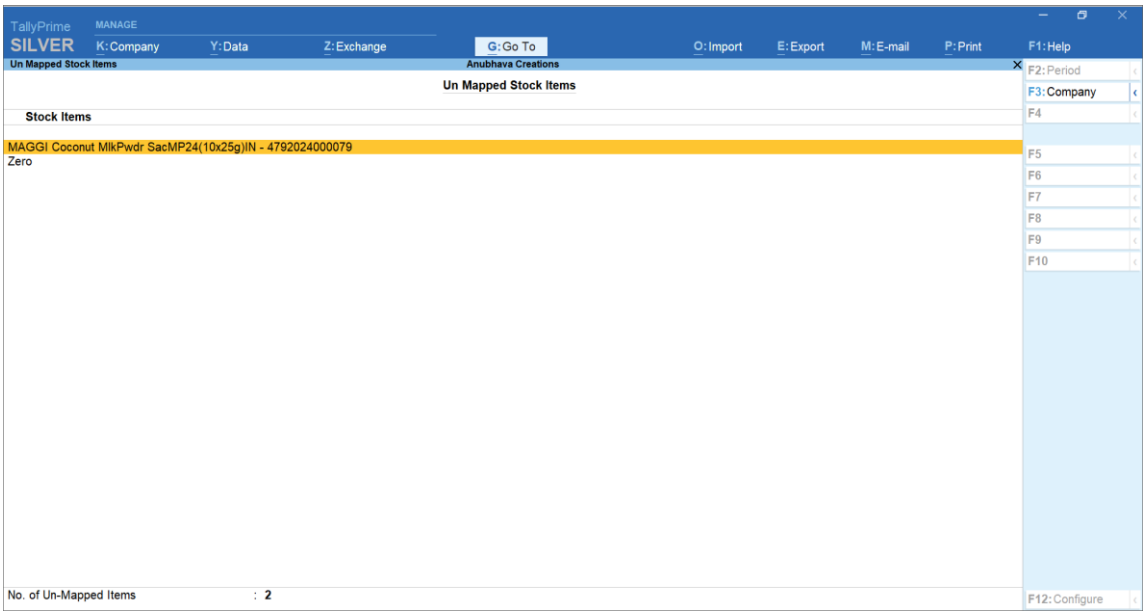

Synchronise with Shoper 9 HO to get the Principal Items.

- Go to **Z: Exchange > SSV Integration > Synchronise**.

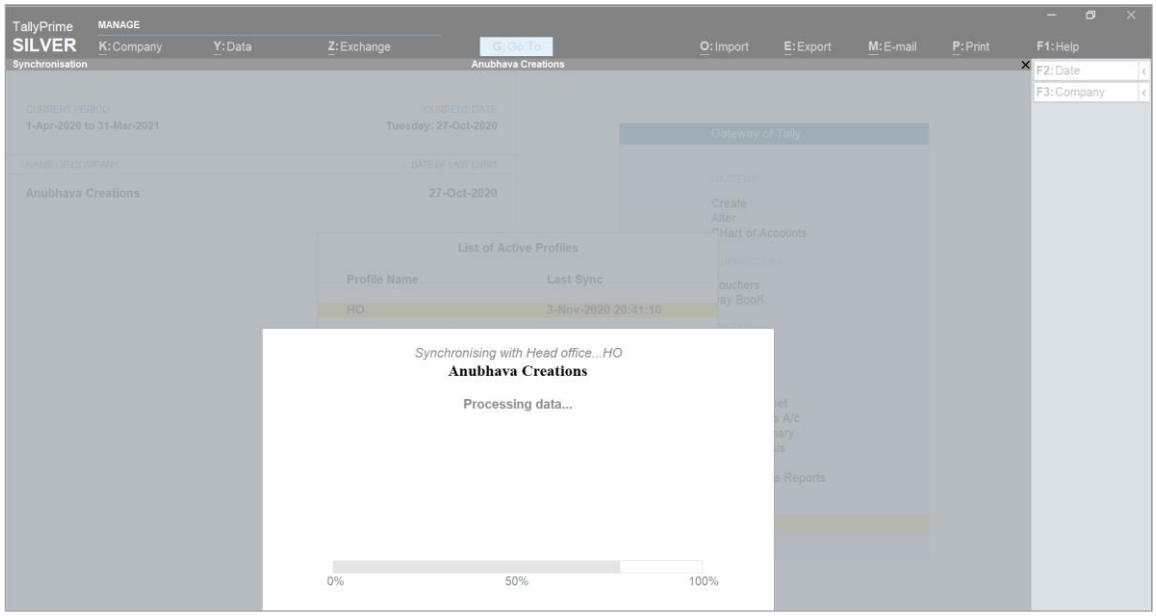

To view the master mapping details:

- Go to **Z: Exchange > SSV Integration > Master Mapping Principle Items**.

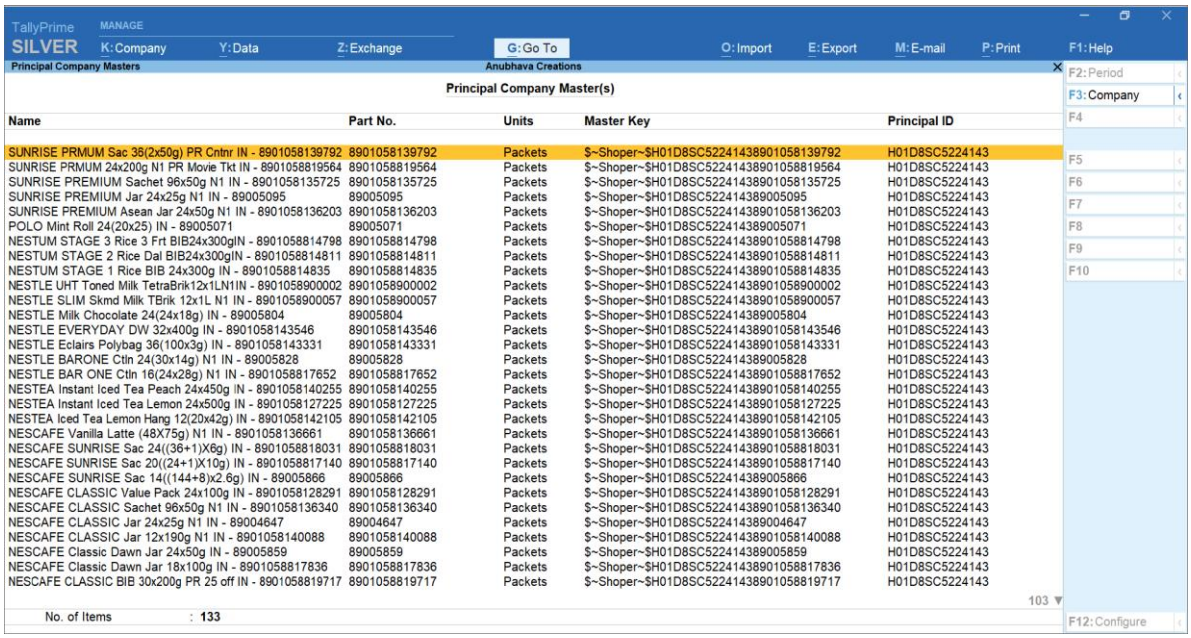

Name	Part No.	Units	Master Key	Principal ID
SUNRISE PRMUM Sac 36(2x50g) PR Cntnr IN - 8901058139792	8901058139792	Packets	$~Shoper~$H01D8SC5224143890105813979 2	H01D8SC5224143
SUNRISE PRMUM 24x200g N1 PR Movie Tkt IN - 8901058819564	8901058819564	Packets	$~Shoper~$H01D8SC5224143890105881956 4	H01D8SC5224143
SUNRISE PREMIUM Sachet 96x50g N1 IN - 8901058135725	8901058135725	Packets	$~Shoper~$H01D8SC5224143890105813572 5	H01D8SC5224143
SUNRISE PREMIUM Jar 24x25g N1 IN - 89005095	89005095	Packets	$~Shoper~$H01D8SC5224143890050 95	H01D8SC5224143
SUNRISE PREMIUM Asean Jar 24x50g N1 IN - 8901058136203	8901058136203	Packets	$~Shoper~$H01D8SC5224143890105813620 3	H01D8SC5224143
POLO Mint Roll 24(20x25) IN - 89005071	89005071	Packets	$~Shoper~$H01D8SC5224143890050 71	H01D8SC5224143
NESTUM STAGE 3 Rice 3 Frt BIB24x300gIN - 8901058814798	8901058814798	Packets	$~Shoper~$H01D8SC5224143890105881479 8	H01D8SC5224143
NESTUM STAGE 2 Rice Dal BIB24x300gIN - 8901058814811	8901058814811	Packets	$~Shoper~$H01D8SC5224143890105881481 1	H01D8SC5224143
NESTUM STAGE 1 Rice BIB 24x300g IN - 8901058814835	8901058814835	Packets	$~Shoper~$H01D8SC5224143890105881483 5	H01D8SC5224143
NESTLE UHT Toned Milk TetraBrik12x1LN1IN - 8901058900002	8901058900002	Packets	$~Shoper~$H01D8SC5224143890105890000 2	H01D8SC5224143
NESTLE SLIM Skmd Milk TBrik 12x1L N1 IN - 8901058900057	8901058900057	Packets	$~Shoper~$H01D8SC5224143890105890005 7	H01D8SC5224143
NESTLE Milk Chocolate 24(24x18g) IN - 89005804	89005804	Packets	$~Shoper~$H01D8SC5224143890050 4	H01D8SC5224143
NESTLE EVERYDAY DW 32x400g IN - 8901058143546	8901058143546	Packets	$~Shoper~$H01D8SC5224143890105814354 6	H01D8SC5224143
NESTLE Eclairs Polybag 36(100x3g) IN - 8901058143331	8901058143331	Packets	$~Shoper~$H01D8SC5224143890105814333 1	H01D8SC5224143
NESTLE BARONE Ctln 24(30x14g) N1 IN - 89005828	89005828	Packets	$~Shoper~$H01D8SC5224143890050 28	H01D8SC5224143
NESTLE BAR ONE Ctln 16(24x28g) N1 IN - 8901058817652	8901058817652	Packets	$~Shoper~$H01D8SC5224143890105881765 2	H01D8SC5224143
NESTEA Instant Iced Tea Peach 24x450g IN - 8901058140255	8901058140255	Packets	$~Shoper~$H01D8SC5224143890105814025 5	H01D8SC5224143
NESTEA Instant Iced Tea Lemon 24x500g IN - 8901058127225	8901058127225	Packets	$~Shoper~$H01D8SC5224143890105812722 5	H01D8SC5224143
NESTEA Iced Tea Lemon Hang 12(20x42g) IN - 8901058142105	8901058142105	Packets	$~Shoper~$H01D8SC5224143890105814210 5	H01D8SC5224143
NESCAFE Vanilla Latte (48X75g) N1 IN - 8901058136661	8901058136661	Packets	$~Shoper~$H01D8SC5224143890105813666 1	H01D8SC5224143
NESCAFE SUNRISE Sac 24((36+1)X6g) IN - 8901058818031	8901058818031	Packets	$~Shoper~$H01D8SC5224143890105881803 1	H01D8SC5224143
NESCAFE SUNRISE Sac 20((24+1)X10g) IN - 8901058817140	8901058817140	Packets	$~Shoper~$H01D8SC5224143890105881714 0	H01D8SC5224143
NESCAFE SUNRISE Sac 14((144+8)x2.6g) IN - 89005866	89005866	Packets	$~Shoper~$H01D8SC5224143890050 66	H01D8SC5224143
NESCAFE CLASSIC Value Pack 24x100g IN - 8901058128291	8901058128291	Packets	$~Shoper~$H01D8SC5224143890105812829 1	H01D8SC5224143
NESCAFE CLASSIC Sachet 96x50g N1 IN - 8901058136340	8901058136340	Packets	$~Shoper~$H01D8SC5224143890105813634 0	H01D8SC5224143
NESCAFE CLASSIC Jar 24x25g N1 IN - 89004647	89004647	Packets	$~Shoper~$H01D8SC5224143890046 47	H01D8SC5224143
NESCAFE CLASSIC Jar 12x190g N1 IN - 8901058140088	8901058140088	Packets	$~Shoper~$H01D8SC5224143890105814008 8	H01D8SC5224143
NESCAFE Classic Dawn Jar 24x50g IN - 89005859	89005859	Packets	$~Shoper~$H01D8SC5224143890058 59	H01D8SC5224143
NESCAFE Classic Dawn Jar 18x100g IN - 8901058817836	8901058817836	Packets	$~Shoper~$H01D8SC5224143890105881783 6	H01D8SC5224143
NESCAFE CLASSIC BIB 30x200g PR 25 off IN - 8901058819717	8901058819717	Packets	$~Shoper~$H01D8SC5224143890105881971 7	H01D8SC5224143

The Principal Items received from the Shoper 9 HO will be shown. Once Master Mapping is enabled no masters will be created or prices will not be updated in Tally.ERP 9. Mapping will link the local items and the Principal Items. Therefore, Distributors can create the Item master the way they want. Through mapping the Principal Company will get Stock and Sales data.

- Go to **Z: Exchange > SSV Integration > Master Mapping > Auto Mapping**.

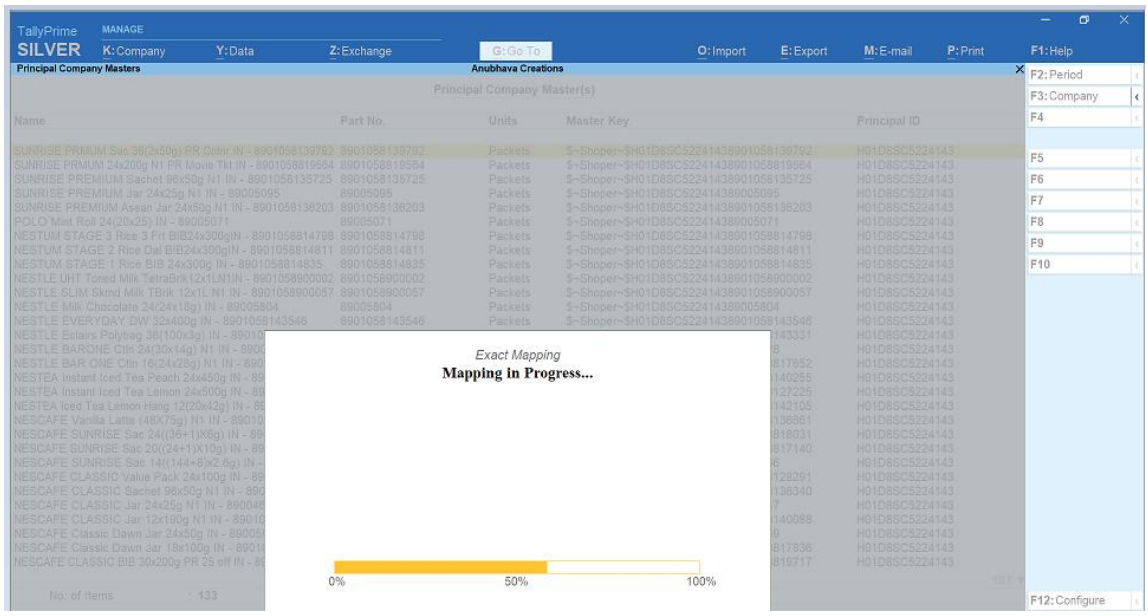

Auto mapping option will map only the 100% matching items. The remaining unmapped items must be mapped manually.

- Go to **Z: Exchange > SSV Integration > Master Mapping > Multiple Mapping**.

  The first column displays the local masters that need to be mapped with Principle Masters. This is a onetime process; unless mapping is done the data will not be sent to Principle Company.

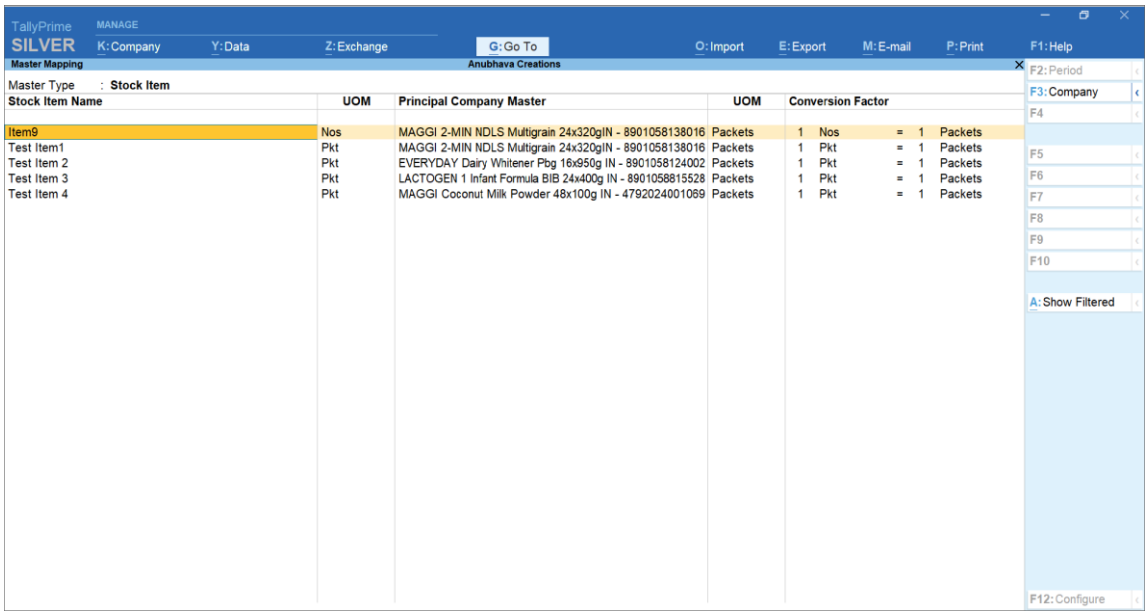

Clear mapping option is to clear the Mapped items which are wrongly mapped. Clear mapping can be done for single item or entire set of mapped items.

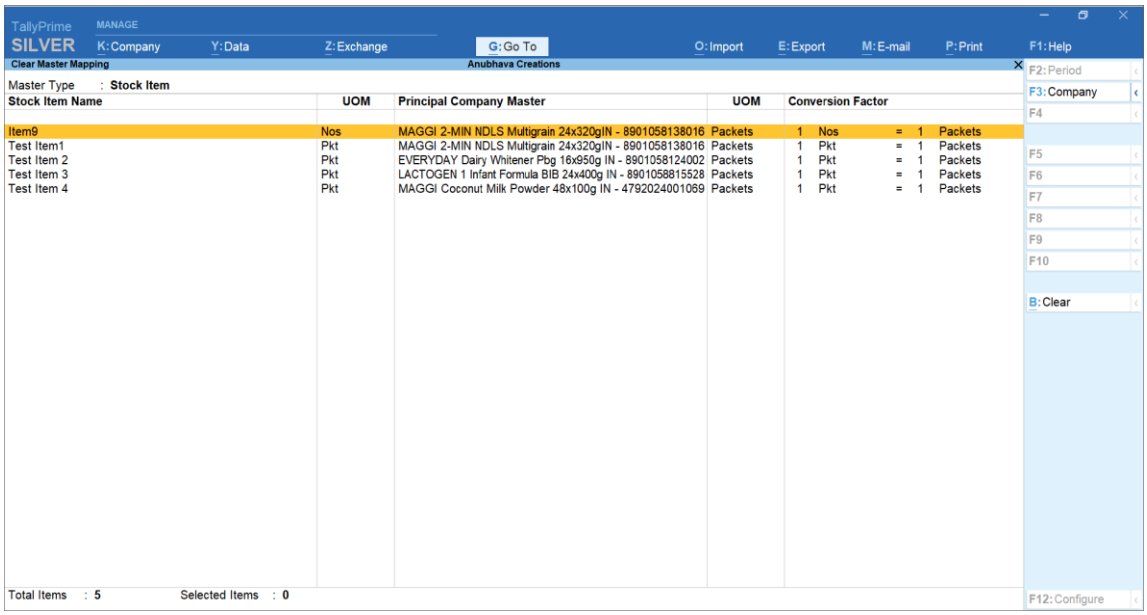

The mapped items transaction report can be viewed in the Principle Company.

Dashboard Reports

- Press **F9** key.

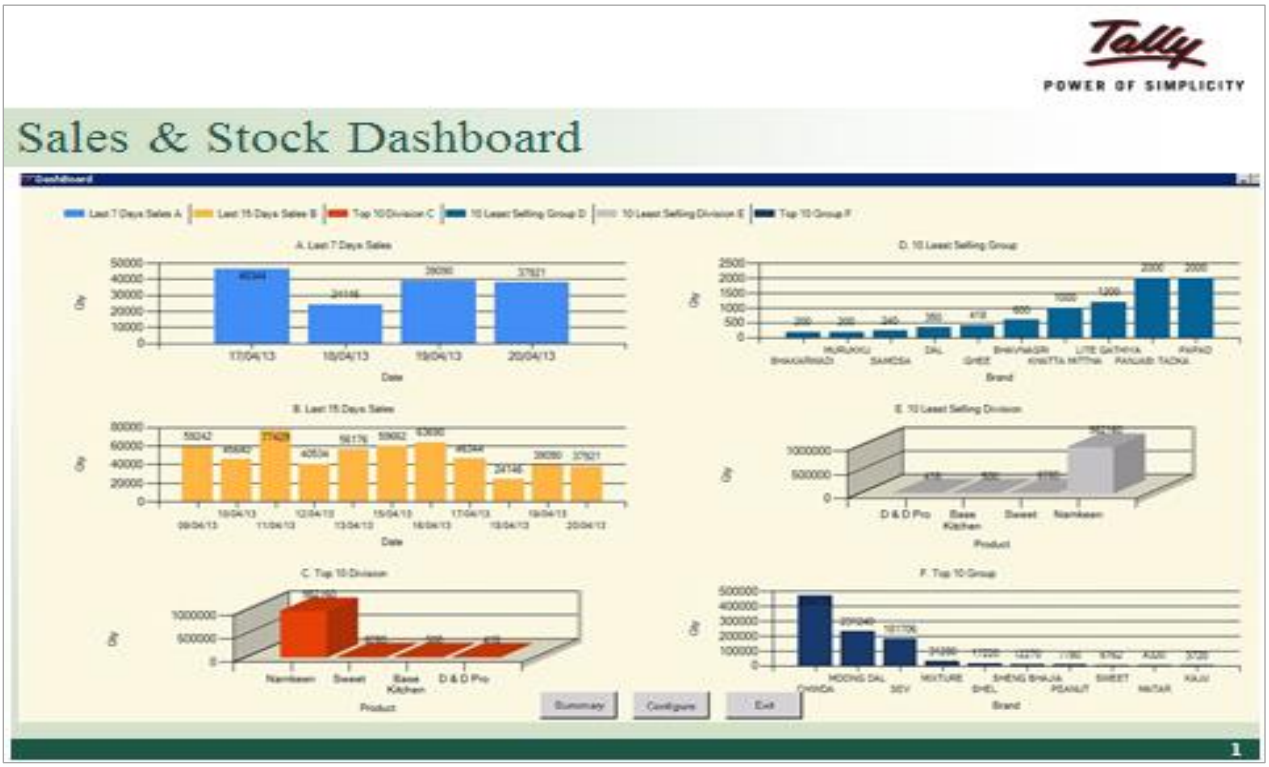

Annexure - Prerequisites

Overview

This document helps to get prepared for Stock and Sales Visibility (SSV) solution implementation, offered by Tally Solutions Private Limited. This will help the implementer to understand the requirements of Hardware, Operating system, database, other software, data exchange methods, Security settings, OS and Database user rights, etc., for implementing the SSV solution.

Audience

This document is targeted to be used by Project Managers and Tally Partners Implementing Sales and Stock Visibility solutions in various projects.

Purpose

The purpose of this document is to help the Project Manager and /or the Partner's to examine the current infrastructure at the client's location and recommend the client appropriately to provide the necessary infrastructure for SSV implementation to go smooth.

Prerequisites

User of this document must have Basic knowledge of Hardware, Operating Systems, Internet, and OS configurations.

Shoper SSV installation Prerequisites

The following table gives you the list recommended hardware and software required for SSV Solution implementation.

Sl. No.	Particulars	Required	Information
Hardware Specification			
1	Processor	Up to 100 Locations - 4 core 100-250 - 6 core >250 - 8 core	In case database and Application server is separate, the configuration is recommended for both Application server and DB server
2	RAM	Up to 100 8GB 100-500 - 16GB 500-1000 -32 GB >1000 - min 64 GB	By default, 10 concurrent users are assumed. For every 100 locations additional 2 concurrent users are assumed. If numbers of concurrent users are more, accordingly, the RAM needs to be increased.
3	Hard Disk	Up to 500 locations 500GB >500 1 TB	In case FTP Server is configured on the same server, additional hard disk space is required. In case database server is separate, the configuration is recommended for both servers
Software			

Sl. No.	Particulars	Required	Information
1	Operating System	Windows 2008 R2 (32/ 64 bit)	License can be of Standard Edition or Enterprise Edition
		Windows Server 2012	Installation should be done using the option "Server with a GUI" License can be of "Standard edition" or "Essentials edition" Note : "Foundation edition" can be used if number of locations are less than 500. This is not tested
2	Dot Net Framework	2.0 and 4.0	Dot Net Framework 2.0 is required for Shoper 9 application, Dot net framework 4.0 is required for Flexible reports Non-HTTP Activation should be Activated for web-reports. (Under Dot.Net Framework)
3	Database Management System	MS SQL Server 2008/ 2008 R2 / 2012	SQL Server has to be installed with Mixed Mode authentication. Case Insensitive Bulk Insert - Enabled User need not be an SQL Server administrator but should have rights to Create DB, Backup, Restore and Bulk Insert. In case of DB server being different from Application server, SQL user should be and Server administrator Refer DBE Sheet for Database Engine Capacity Limits
4	IIS	IIS 7.0 or higher	Required for data transfer and web reports. ASP.NET, Static Content, "Default Document and WebDAV Publishing", and "Dynamic Content Compression" should be enabled IIS_IUSRS and NETWORK SERVICE should have full rights for "\Windows\Temp" folder and for "\Windows\Microsoft.Net\Framework\v2.0.50727\Temporary ASP.NET Files" folder
Communication			
1	IP	Static IP	Required for data transfer (in case of http/https mode of communication) and web reports access from outside the network
		DNS	For accessing web reports with a domain name; otherwise, not required
2	Internet	Leased line/ Broadband	Required for data transfer and web reports access from outside the network
3	FTP Server (optional)	FTP Server configured on passive mode	The user should have the rights to create and delete the files.
Others			
1	Shared Folder	Shared folder with Full rights	Recommended in case of Server and Client installation and if DB server is different from App server. If client Note: If Client does not want to share the folder between DB server and App server, parameter "Direct loading from App server" needs to be enabled as part of implementation.
2	Windows User	Administrator Login	For application installation and patch updation, logged in user should be an administrator

Sl. No.	Particulars	Required	Information
3	Browser	Internet Explorer 9 and Above Crome 13+, Firefox 12+, Safari5.1+	Webreports will work on IE9 and above or with Crome
Security			
1	Security	SSL Certificate from any vendor	This is required only if customer wishes to have a secured(https) communication.
		User Account Control (UAC)	Set UAC to Never notify. As the application does not require much user intervention, but the data exchange happens through files. UAC setting needs to be set to "Never notify". The logged in User should always be an Administrator.
2	Port to be opened	9999	By default License server will be running in this port Inbound and outbound conncetions to be enabled between HO client and HO application (License server)
		9526	Shoper Integration service will be running in this port, which will be responsible for data exchange (file upload/download) and for processing report requests for web users Inbound and Outbound connections to be enabled between webservices (and FTP if used)
		1433	Default SQL port (Required for Shoper Application and SQL database communication). Inbound and Outbound connections to be enabled between DB server and APP server
		80/443	Default HTTP port / Default HTTPS port (Required if either of these is selected as mode of communication and also for web reports) Inbound and Outbound connections to be enabled between any internet IP to Webserver

Summary

1. Check the recommended prerequisites before installation/implementation of Shoper 9 HO for smooth installation process.
2. SQL Server 2008 and above, IIS 7 or above, .Net Framework 2.0 and 4.0, Static IP, Internet Explorer 9 or above is required for SSV Implementation.

Frequently Asked Questions

1. **We already have Windows server 2003, can we use the same server for implementing SSV Solution?**

   Answer: Yes, you can make use of the same server. However, it requires a lot of manual interventions. Also other pre-requisites will have to be fulfilled by your IT team.

2. **I have static IP configured on a different system, which we use for our website. Can the same be used?**

   Answer: Yes, you can use the same server. The Webreport server needs to be installed on the same system.

3. **We have SQL server 2008 used for other application. Can we make use of same server?**

   Answer: Yes. Ensure that the server can be accessed using SQL authentication.

4. **We have SQL Server 2008 installed with Windows Authentication, can we use the same?**

   Answer: Yes, but not recommended. We suggest you enable SQL authentication.

5. **How to identify dot net framework installed?**

   Answer : Run the **DotNet.exe** provided along with the Training Kit. You will see the output as shown below.

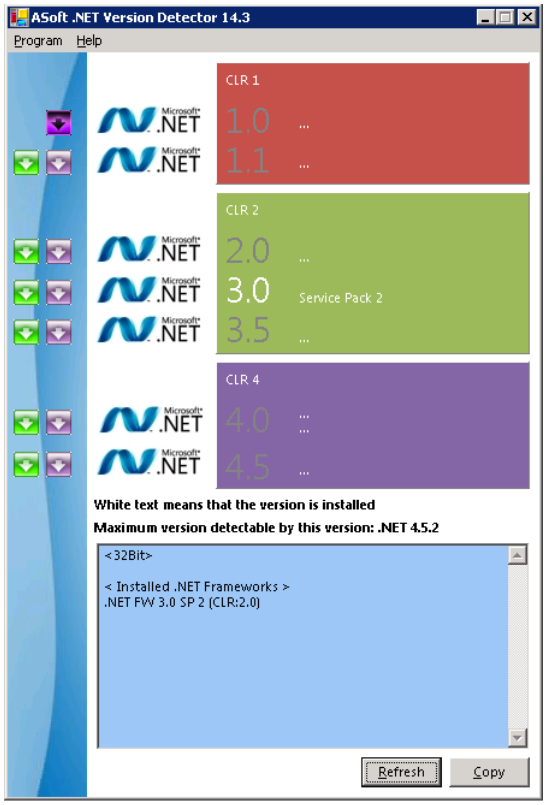

6. How to set Security setting for Temp folders and tempASP.Net folder?

1. Click **Start**, click **My Computer**, and then locate the file or folder where you want to set special permissions.
2. Right-click the file or folder, click **Properties**, and then click the **Security tab**.
3. Click **Advanced**, and then use one of the following steps:
   - To set special permissions for an additional group or user, click **Add**, and then in **Name** box, type the name of the user or group, and then click **OK**.
   - To view or change special permissions for an existing group or user, click the name of the group or user, and then click **Edit**.
   - To remove an existing group or user and the special permissions, click the name of the group or user, and then click **Remove**. If the **Remove** button is unavailable, click to clear the **Inherit from parent the permission entries that apply to child objects. Include these with entries explicitly defined here** check box, click **Remove**, and then skip steps 4 and 5.
4. In the **Permissions** box, click to select or click to clear the appropriate **Allow** or **Deny** check box.
5. In the **Apply onto** box, click the folders or subfolders where you want these permissions applied.
6. To configure security so that the subfolders and files do not inherit these permissions, click to clear the **Apply these permissions to objects and/or containers within this container only** check box.
7. Click **OK** two times, and then click **OK** in the **Advanced Security Settings for FolderName** box, where FolderName is the folder name.
   Important: If you are not joined to a domain and you want to view the **Security** tab:
   - Click **Start**, and then click **Control Panel**.
   - Click **Appearance and Themes**, and then click **Folder Options**.
   - Click the **View** tab, and then click to clear the **Use simple file sharing [Recommended]** check box in the **Advanced settings** box.

7. How to identify IIS server version?

1. Go to **Run**.
2. Type **inetmgr**.
3. Press **Enter** or Click **OK**.
4. Go to **Help** >> **Internet Information Services**.
5. Refer the below image.

8. How to enable "Enable 32-bit application" for your default application pool (for 64 bit systems)?

1. Go to **Internet Information Services**.
2. Select **Application Pools**.
3. Select **Default AppPool**.
4. Go to **Advance Settings**.
5. Set **Enable 32 Bit Applications** to **True**.

9. How to get Webservice link for http mode of communication?

Answer : Replace the **localhost** in the below link with Static IP/Domain Name of the server.

http://localhost/ShoperWebService/IntegrationService.asmx

Download Links

Download Microsoft .NET Framework 2.0 Service Pack 2 from

http://www.microsoft.com/en-in/download/confirmation.aspx?id=1639

Download Microsoft .NET Framework 4 (Web Installer) from

http://www.microsoft.com/en-in/download/details.aspx?id=17851

Download Internet Information Services (IIS) 7 Manager from

http://www.microsoft.com/en-in/download/details.aspx?id=2299

Download Microsoft SQL Server 2012 Express from

http://www.microsoft.com/en-in/download/details.aspx?id=29062

Download Internet Explorer 10 (Offline installer) from

http://windows.microsoft.com/en-in/internet-explorer/ie-10-worldwide-languages

Enable IIS

1. Go to **Control Panel** > **Programs and Features**.
2. Click the option **Turn Windows features on or off** on the left panel.
3. Enable **Internet Information Services**.
4. Enable **.NET Extensibility** and **ASP.NET** under **World Wide Web Services > Application Development Features**.
5. Enable **Static Content**, **Default Document** and **WebDAV Publishing** under **World Wide Web Service > Common HTTP Features**.
6. Enable **Dynamic Content Compression** under **World Wide Web Service > Performance Features**.
7. Click **Ok**.

Enabling Named Pipe Activation for IIS 7.5 and Above

1. Go to **Control Panel** > **Programs and Features**.
2. Click the option **Turn Windows features on or off** on the left panel.
3. Expand **.NET Framework 4.5 Advanced Services**.
4. Enable **ASP.NET 4.5**.
5. Expand **WCF Services**.

6. Enable **HTTP Activation**.
7. Enable **Named Pipe Activation**.

Enabling Named Pipe Activation for IIS 7.0:

1. Go to **Control Panel** > **Programs and Features**.
2. Click the option **Turn Windows features on or off** on the left panel.
3. Enable **Windows Process Activation Service**.
4. Expand **.NET Framework 3.5.1**.
5. Enable **Windows Communication Foundation Non-HTTP Activation**.
6. Click **Ok**.

Build an FTP Site

Applies To: Windows Server 2012, Windows Server 2012 R2

File Transfer Protocol (FTP) is a protocol for transferring files between computer systems. IIS 8 includes an FTP server that is easy to configure.

The document shows how to install and configure the FTP server on an existing IIS 8 web server.

- Install FTP on an Existing IIS Web Server
- Add an FTP Site

Install FTP on an Existing IIS Web Server

The steps given below explain the process to install the FTP service on an existing IIS web server that runs on either Windows Server 2012 or Windows 8.

To install FTP on Windows Server 2012:

1. On the **Start** screen, click the **Server Manager** tile, then click **Yes**.
2. In the **Server Manager Dashboard**, click **Add roles and features**.
3. If the **Before you begin** page of **Add Roles and Features Wizard** is displayed, click **Next**.
4. On the **Select installation type** page, select **Role-based** or **feature-based** installation, and click **Next**.
5. On the **Select destination server** page, select **Select a server from the server pool** option, select your server

from the **Server Pool** list, and then click **Next**.

6. On the **Select server roles** page, expand the **Web Server (IIS)** node, and then expand the **FTP Server** node.
7. Select the **FTP Server** check box and the **FTP Service** check box, and then click **Next**.
8. On the **Select features** page, click **Next**.
9. On the **Confirm installation selections** page, click **Install**.

To install FTP on Windows 8:

1. On the **Start** screen, type **Control Panel** in the search box, and then click the **Control Panel** icon in the search results.
2. Click **Programs**, and then click **Turn Windows features on or off**.
3. In the **Windows Features** dialog box, expand the **Internet Information Services** node.
4. Expand the **FTP Server** node.
5. Select the **FTP Server** check box and the **FTP Service** check box, and then click **OK**.

Add an FTP Site

Once the FTP service is installed on your IIS web server, you can add one or more FTP sites. Add an FTP site when you want to enable clients to transfer files to and from a site by using the File Transfer Protocol (FTP).

To add an FTP site:

1. Open IIS Manager.
2. In the **Connections** pane, expand the server node and click the **Sites** node.
3. In the **Actions** pane, click **Add FTP Site** to open the **Add FTP Site** wizard.
4. On the **Site Information** page, in the **FTP site name** box, type a unique friendly name for the FTP site.
5. In the **Physical path** box, type the physical path or click the browse button (**...**) to locate the physical path of the content directory.
6. Click **Next** to open the **Binding and SSL Settings** page.
7. Under **Binding**, in the **IP Address** list, select or type an IP address if you do not want the IP address to remain **All Unassigned**.
8. In the **Port** box, type the port number.
9. Optionally, in the **Virtual Host** box, type a host name if you want to host multiple FTP sites on a single IP address. For example, type **www.contoso.com**.

10. Clear the **Start FTP site automatically** box if you want to start the site manually.
11. Under **SSL**, from the **SSL Certificate** list, select a certificate. Optionally, click **View** to open the **Certificates** dialog box and verify information about the selected certificate.
12. Select one of the following options:

    9. **Allow SSL: Allows the FTP server to support both non-SSL and SSL connections with a client**.

    10. **Require SSL: Requires SSL** encryption for communication between the FTP server and a client.

13. Click **Next** to open the **Authentication and Authorization Information** page.
14. Under **Authentication**, select the authentication method or methods that you want to use:

    11. **Anonymous**: Allows any user to access content providing only the user name **anonymous** or **ftp**. (Most, but not all, FTP clients enter user name for you automatically.)

    12. **Basic**: Requires users to provide a valid user name and password to access content. Because Basic authentication transmits unencrypted passwords across the network, use this authentication method only when you know that the connection between the client and FTP server is secure, such as by using Secure Sockets Layer (SSL).

15. Under **Authorization**, from the **Allow access to** list, select one of the following options:

    - **All Users**: All users, whether they are anonymous or identified, can access the content.
    - **Anonymous Users**: Anonymous users can access the content.
    - **Specified Roles or User Groups**: Only members of certain roles or user groups can access the content. Type the role or user group in the corresponding box.
    - **Specified Users**: Only specified users can access the content. Type the username in the corresponding box.

16. If you selected an option from the **Allow access to** list, select one or both of the following permissions:

    - **Read**: Permits authorized users to read content from the directory.
    - **Write**: Permits authorized users to write to the directory.

17. Click **Finish**.

Install SQL Server 2012

1. Double-click **Setup.exe**. The Installation Wizard runs the SQL Server Installation Center, new installation of SQL Server is created by clicking Installation in the left-hand area, and then click **New SQL Server** stand-alone installation or add features to an existing installation.
2. The System Config Checker runs a detection operation on your computer. To continue, click **OK**. You can view the specifics on the screen by clicking **Show Details**, or as an **HTML** report by clicking **View detailed report**.
3. On the **Setup Support Files** page, click **Install**. The System Config Checker runs a discovery operation on your computer. To continue, click **OK**. You can view the details on the screen by clicking **Show Details**, or

as an **HTML** report by clicking **View detailed report**.

4. You can specify the language for your instance of SQL Server if you are installing on a localized operating system and the installation media includes language packs for both English and the language corresponding to the operating system. Click **Next** and continue.

5. On the **Product Key** page, select an option to indicate whether you are installing a free edition of SQL Server, or a production version of the product that has a **PID key**. To continue, click **Next**.

6. On the **License Terms** page, review the license agreement and, if you agree, select **the I accept the license terms** check box, and then click **Next**. To help improve SQL Server, you can also enable the feature usage option and send reports to MS.

7. On the **Product Updates** page, the latest available SQL Server product updates are displayed. If you do not want to include the updates, clear the **Include SQL Server product updates** check box. If no product updates are discovered, SQL Server Setup does not display this page and auto advances to the **Install Setup Files** page.

8. On the **Install Setup files** page, setup provides the progress of downloading, extracting, and installing the setup files. If an update for SQL Server Setup is found, and is stated to be included, that update will also be installed.

9. The System Config Checker verifies the system state of your computer before Setup continues.

10. On the Setup Role page, select SQL Server Feature Installation, and then click **Next** to continue to the **Feature Selection** page.

11. On the **Feature Selection** page, select the components for your installation. A description for each component group appears in the Feature description pane after you select the feature name.

    You can also specify a custom directory for shared components by using the field at the bottom of the **Feature Selection** page. To change the installation path for shared components, either update the path in the field at the bottom of the dialog box, or click **Browse** to move to an installation directory. The default installation path is **C:\Program Files\MS SQL Server\110\.**

    - The path stated for the shared components must be an absolute path. The folder must not be compressed or encrypted. Mapped drives are not supported.
      If you are installing SQL Server on a 64-bit Operating System, you will see the following options:
      - Shared feature directory
      - Shared feature directory (x86)
    - The path stated for each of the above options must be different.

12. On the **Installation Rules** page, Setup verifies the system state of your computer before Setup continues. On the Instance Config page, specify whether to install a default instance or a named instance.

    - **Instance ID** - By default, the instance name is used as the Instance ID. This is used to identify installation directories and registry keys for your instance of SQL Server. This is the case for default instances and named instances. For a default instance, the instance name and instance ID would be MSSQLSERVER. To use a non-default instance ID, specify a different value **for Instance ID** text box.
    - **Instance root directory -** By default, the instance root directory is **C:\Program Files\MS SQL Server\110**. To specify a non-default root directory, use the field provided, or click Browse to locate an installation folder.

- All SQL Server service packs and upgrades will apply to every component of an instance of SQL Server.

- **Installed instances** — The grid shows instances of SQL Server that are on the computer where Setup is running. If a default instance is already installed on the computer, you must install a named instance of SQL Server 2012.

13. The Disk Space Requirements page calculates the required disk space for the features that you specify. Then it compares the required space to the available disk space.

14. Workflow for the rest of this topic depends on the features that you have stated for your installation. You might not see all the pages, depending on your selections.

    Use the Server Config — Service Accounts page to specify login accounts for SQL Server services. The actual services that are configured on this page depend on the features that you selected to install.

    You can assign the same login account to all SQL Server services, or you can configure each service account individually. You can also specify whether services start automatically, are started manually, or are disabled. MS recommends that you configure service accounts individually to provide least privileges for each service, where SQL Server services are granted the minimum permissions, they must have to complete their tasks.

    To specify the same logon account for all service accounts in this instance of SQL Server, provide credentials in the fields at the bottom of the page. When you have finished specifying login information for SQL Server services, click **Next**. Use the Server Config — Collation page to specify non-default collations for the Database Engine and Analysis Services. Use the Database Engine Config - Account Provisioning page to specify the following:

    - **Security Mode** — Select Windows Authentication or Mixed Mode Authentication for your instance of SQL Server. Select Mixed Mode Authentication, provide a strong password for the built-in SQL Server system administrator account.

      After a device establishes a successful connection to SQL Server, the security mechanism is the same for both Windows Authentication and Mixed Mode.
    - **SQL Server Administrators** — You must specify at least one system administrator for the instance of SQL Server. To add the account under which SQL Server Setup is running, click **Add Current User**. To add or remove accounts from the list of system administrators, click **Add** or **Remove**, and then edit the list of users, groups, or computers that will have administrator privileges for the instance of SQL Server. When you are finished editing the list, click **OK**. Verify the list of administrators in the Config dialog box. When the list is complete, click **Next**.

      Use the **Database Engine Config** - **Data Directories** page to specify non-default installation directories. To install to default directories, click **Next**.

      Use the **Database Engine Config - FILESTREAM** page to enable FILESTREAM for your instance of SQL Server.
    - Use the **Analysis Services Config — Account Provisioning** page to specify the server mode and the users or accounts that will have administrator permissions for Analysis Services. Server mode regulates which memory and storage subsystems are cast-off on the server. Different solution types run in different server modes. If you plan to run multidimensional cube databases on the server, choose the default option, Multidimensional and Data Mining server mode. Regarding administrator permissions, you must specify at least one system administrator for Analysis Services. To add the account under which SQL Server Setup is running, click **Add Current User**, to add or remove accounts from the list of system administrators, click **Add** or **Remove**, and then edit the list of users, groups, or computers that will have administrator privileges for Analysis

Services.

15. When you are finished editing the list, click **OK**. Verify the list of administrators in the Config dialog box. When the list is complete, click **Next**.

16. Use the **Analysis Services Config — Data Directories** page to specify non-default installation directories. To install to default directories, click **Next**.

17. After you choose an option, click **Next** to continue.
    Use the **Distributed Replay Controller Config** page to specify the users you want to grant administrative permissions to the Distributed Replay controller service. Users that have administrative permissions will have unlimited access to the Distributed Replay controller service.

18. Click the **Add Current User** button to add the users to whom you want to grant access permissions for the Distributed Replay controller service. Click the **Add** button to add access permissions for the Distributed Replay controller service. Click the **Remove** button to remove access permissions from the Distributed Replay controller service.

19. To continue, click **Next**.
    Use the **Distributed Replay Client Config** page to specify the users you want to grant administrative permissions to for the Distributed Replay client service. Users that have administrative permissions will have unlimited access to the Distributed Replay client service.

20. Specify the Working Directory for the Distributed Replay client service. The default working directory is <drive letter>:\Program Files\MS SQL Server\DReplayClient\WorkingDir\.

21. Specify the Result Directory for the Distributed Replay client service. The default result directory is <drive letter>:\Program Files\MS SQL Server\DReplayClient\ResultDir\.

22. To continue, click **Next**.
    The **System Config Checker** will run one more set of rules to validate your computer Config with the SQL Server features that you have stated.
    The **Ready to Install** page shows a tree view of installation options that were stated during Setup. On this page, Setup indicates whether the Product Update feature is enabled or disabled and the final update version.

23. To continue, click **Install**. SQL Server Setup will first install the required prerequisites for the selected features followed by the feature installation.
    During installation, **the Installation Progress** page provides status so that you can monitor installation progress as Setup continues.

24. After installation, the **Complete** page provides a link to the summary log file for the installation and other important notes. To complete the SQL Server installation process, click **Close**.

25. Restart the computer at the end of installation.

Support

For Support feel free to reach us on:

Alternate Number : 080-68103535

Toll Free :1-800-425-8859

Timings : 9.30am to 8.00pm IST (GMT +5:30 hrs)